

Crop Report

For the Period July 14 to July 20, 2020

Published by the Ministry of Agriculture
ISSN 0701 7085
Report number 12, July 23, 2020

Crops remain in relatively good condition and are advancing quickly, thanks to recent rain and warm weather. Provincially, 89 per cent of the fall cereals, 77 per cent of the spring cereals, 74 per cent of the oilseeds and 84 per cent of the pulse crops are at their normal stages of development for this time of year. With further hot temperatures in the forecast, many crops are expected to quickly catch up. Some crops in southern areas are beginning to dry down and local producers expect harvest operations to begin in the coming weeks.

Rainfall varied throughout the province this past week with many regions receiving at least half an inch. The Kuroki area in the east central region received the greatest amount of rainfall with 51 mm. Cropland topsoil moisture is rated as four per cent surplus, 84 per cent adequate, 11 per cent short and one per cent very short. Hay and pasture land topsoil moisture is rated as three per cent surplus, 74 per cent adequate, 18 per cent short and five per cent very short.

One year ago

Rain was welcomed in many areas to help fill crops and replenish topsoil moisture. The majority of crops were at their normal stages of development but there were some that were at least a week or two behind normal.

Follow the 2020 Crop Report on
Twitter @SKAgriculture

Provincial

	% Ahead	% Normal	% Behind
Fall Cereals	6	89	5
Spring Cereals	4	77	19
Oilseeds	3	74	23
Pulse Crops	6	84	10

Estimated Provincial Hay Yield (tons/acre)

	Dry land	Irrigated Land
Alfalfa	1.3	2.4
Brome/Alfalfa	1.2	2.5
Other Tame Hay	1.0	1.5
Wild Hay	0.8	0.8
Greenfeed	1.8	2.0

Haying continues in-between rain showers, although frequent rain and high humidity has prevented dry down of many hay crops. Livestock producers now have 22 per cent of the hay crop cut and 20 per cent baled or put into silage. Hay quality is currently rated as 10 per cent

excellent, 65 per cent good, 18 per cent fair and seven per cent poor.

Hay yields have been below normal for many producers and most are unsure if a second cut is possible this year. Estimated average dryland hay yields at this time are 1.3 tons per

For further information, contact Shannon Friesen, PAg,
Crops Extension Specialist, Regional Services Branch,
Toll Free: 1-866-457-2377 or 306-694-3592, Email: cropreport@gov.sk.ca.
Also available on the Ministry of Agriculture website at saskatchewan.ca/crop-report.



Agriculture and
Agri-Food Canada

SCIC
SASKATCHEWAN CROP
INSURANCE CORPORATION

Saskatchewan

acre for alfalfa, 1.2 tons per acre for alfalfa/bromegrass, 1.0 tons per acre for other tame hay, 0.8 tons per acre for wild hay and 1.8 tons per acre for greenfeed. Estimated average irrigated hay yields are 2.4 tons per acre for alfalfa, 2.5 tons per acre for alfalfa/bromegrass and 2.0 tons per acre for greenfeed.

Crop damage this past week was attributed to localized flooding, hail, strong winds and lack of moisture. Diseases such as root rot, ascochyta and other leaf spots are being scouted while insects such as grasshoppers are being sprayed. Many producers continue to spray fungicides on crops as weather and field conditions permit.

Farmers are busy haying, applying fungicides, scouting for disease and insects and getting equipment ready for harvest.

Southeastern Saskatchewan:

- Crop District 1 – Carnduff, Estevan, Redvers, Moosomin and Kipling areas
- Crop District 2 – Weyburn, Milestone, Moose Jaw, Regina and Qu'Appelle areas
- Crop District 3ASE – Radville, Minton and Lake Alma areas

Crops are advancing quickly in the southeast with some producers indicating that harvest of some pulse and cereal fields will soon be approaching. Hot temperatures in the forecast will help dry down crops in the field. Crops in the region remain in fair to excellent condition with the majority at their normal stages of development for this time of year.

Southeast			
	% Ahead	% Normal	% Behind
Fall Cereals	13	81	6
Spring Cereals	4	86	10
Oilseeds	2	85	13
Pulse Crops	3	91	6

Scattered rainfall occurred across much of the region with the Weyburn area receiving 34 mm. The Carnduff area received seven mm of rainfall, the Kisbey area 12 mm, the Maryfield and Briercrest areas 30 mm, the Whitewood area 14 mm, the Glenavon area seven mm, the Grenfell area 11 mm, the Odessa area 10 mm, the Regina area 16 mm, the Moose Jaw area 24 mm. and the Radville area four mm. The Kisbey area has received the most precipitation in the region since April 1 (206 mm).

Topsoil moisture conditions remain steady from last week. Cropland topsoil moisture is rated as 84 per cent adequate, 14 per cent short and two per cent very short. Hay and pasture land topsoil moisture is rated as 70 per cent adequate, 26 per cent short and four per cent very short. Crop District 1B is reporting that 27 per cent of the cropland and 46 per cent of the hay and pasture land is short topsoil moisture at this time.

Estimated Hay Yield - Southeast (tons/acre)		
	Dry land	Irrigated Land
Alfalfa	1.0	N/A
Brome/Alfalfa	1.0	N/A
Other Tame Hay	0.7	N/A
Wild Hay	0.8	N/A
Greenfeed	1.5	N/A

Haying operations continue in between rainfall. There have been many reports of hay crops not drying down due to moisture and high humidity. Livestock producers currently have 23 per cent of the hay crop cut and 25 per cent baled or put into silage. Hay quality is rated as four per

cent excellent, 60 per cent good, 28 per cent fair and eight per cent poor. Overall, hay yields are less than average and many producers do not expect a second cut at this time.

Most crop damage this past week was due to strong winds, lack of moisture and diseases such as ascochyta and other leaf spots. Grasshoppers continue to be of concern and some producers are applying insecticides. Fungicide applications also continue as weather and field conditions permit.

Farmers are busy haying, scouting for disease and insects, applying pesticides and getting equipment ready for harvest.

Southwestern Saskatchewan:

- Crop District 3ASW – Coronach, Assiniboia and Ogema areas
- Crop District 3AN – Gravelbourg, Mossbank, Mortlach and Central Butte areas
- Crop District 3B – Kyle, Swift Current, Shaunavon and Ponteix areas
- Crop District 4 – Consul, Maple Creek and Leader areas

Crops remain in relatively good condition in the southwest, although some crops in the region are showing lack of moisture stress and will need rain soon to help them fill. Some producers have indicated that harvest will soon be approaching as crops are advancing quickly. Overall, the majority of crops in the region are at their normal stages of development for this time of year.

Southwest			
	% Ahead	% Normal	% Behind
Fall Cereals	8	92	0
Spring Cereals	6	84	10
Oilseeds	6	85	9
Pulse Crops	8	84	8

Rainfall varied across the region with many areas reporting close to one inch. The Mossbank, Consul and Mortlach areas received 20 mm of rain, the Eyebrow area 50 mm, the Admiral area 12 mm, the Shaunavon and Cabri areas 21 mm, the Webb area eight mm, the Lucky Lake area 13 mm, the Big Beaver area 24 mm, the Rockglen area 11 mm and the Maple Creek area six mm. The Gouldtown area has received the most precipitation in the region since April 1 (334 mm).

Topsoil moisture conditions have deteriorated in some areas of the region with recent warm weather. Additional moisture will be needed in the coming weeks to help crops fill and to allow for pasture growth. Cropland topsoil moisture is rated as one per cent surplus, 85 per cent adequate, 10 per cent short and four per cent very short. Hay and pasture land topsoil moisture is rated as 73 per cent adequate, 13 per cent short and 14 per cent very short. Crop District 4A is reporting that 30 per cent of the cropland and 50 per cent of the hay and pasture land is very short topsoil moisture at this time.

Estimated Hay Yield - Southwest (tons/acre)		
	Dry land	Irrigated Land
Alfalfa	1.2	2.7
Brome/Alfalfa	1.0	2.8
Other Tame Hay	0.9	N/A
Wild Hay	0.7	0.8
Greenfeed	1.9	2.0

Livestock producers currently have 42 per cent of the hay crop cut and 30 per cent baled or put into silage. Haying has been delayed in the region due to scattered showers and high humidity. Hay quality is currently rated as 10 per cent excellent, 74

per cent good and 16 per cent fair. Overall, hay yields are much less than normal and many producers do not expect a second cut at this time.

The majority of crop damage this past week was due to localized flooding, hail, strong winds, lack of moisture and diseases such as ascochyta. Grasshoppers continue to be of concern and some producers are applying insecticides. Fungicide applications also continue as weather and field conditions permit.

Farmers are busy haying, scouting for disease and insects, applying pesticides and getting equipment ready for harvest.

East-Central Saskatchewan:

- Crop District 5 – Melville, Yorkton, Cupar, Kamsack, Foam Lake, Preeceville and Kelvington areas
- Crop District 6A – Lumsden, Craik, Watrous and Clavet areas

Crops continue to advance quickly in the east-central region, although some fields remain a bit behind their normal developmental stages for this time of year. Scattered showers and hot temperatures in the forecast will help crops catch up. Many crops are in good to excellent condition thanks to recent rainfall but additional moisture will be needed soon to help crops fill and to improve hay and pasture land growth.

East-Central			
	% Ahead	% Normal	% Behind
Fall Cereals	2	85	13
Spring Cereals	2	68	30
Oilseeds	1	65	34
Pulse Crops	3	79	18

The region received rainfall last week that ranged from trace amounts to 51 mm in the Kuroki area. The Stalwart and Esterhazy areas received 22 mm of rain, the Lipton and Rama areas six mm, the Yorkton and Jeddburgh areas 18 mm, the Kelliher area four mm, the Pelly area 30 mm, the Lumsden area 14 mm, the Bulyea area 10 mm and the Kenaston area 13 mm. The Kuroki area has received the most precipitation in the region since April 1 (248 mm).

Topsoil moisture conditions have deteriorated in the last week. Cropland topsoil moisture is rated as one per cent surplus, 75 per cent adequate and 24 per cent short. Hay and pasture land topsoil moisture is rated as 65 per cent adequate and 35 per cent short. Crop District 6A is reporting that 25 per cent of the cropland and 49 per cent of the hay and pasture land is short topsoil moisture at this time. Rainfall would be welcomed to help alleviate stress from lack of moisture.

Estimated Hay Yield - East-central (tons/acre)		
	Dry land	Irrigated Land
Alfalfa	1.0	N/A
Brome/Alfalfa	0.8	N/A
Other Tame Hay	0.7	N/A
Wild Hay	0.6	N/A
Greenfeed	1.2	N/A

Hay crops are slow to dry down with the recent moisture and high humidity but haying continues when weather permits. Livestock producers currently have 21 per cent of the hay crop cut and 14 per cent baled or put into silage. Hay quality is rated as eight per cent excellent, 68 per cent good, 12 per cent fair and 12 per cent poor. Overall, hay yields are much less than normal and many producers do not expect a second cut at this time.

Most crop damage this past week was due to localized flooding, lack of moisture and insects such as wheat midge. Many producers continue to spray fungicides for diseases such as fusarium head blight, sclerotinia and leaf spots.

Farmers are busy haying, hauling grain, applying pesticides and scouting for disease and insects.

West-Central Saskatchewan:

- Crop District 6B – Hanley, Outlook, Loreburn, Saskatoon and Arelee areas
- Crop District 7A – Rosetown, Kindersley, Eston and Major areas
- Crop District 7B – Kerrobert, Macklin, Wilkie and Biggar areas

Crops remain in good to excellent condition and are advancing quickly with the recent moisture and warm temperatures. The majority of crops are at their normal developmental stages for this time of year, but will need further hot weather to help them develop and to help dry fields up.

West-Central			
	% Ahead	% Normal	% Behind
Fall Cereals	0	100	0
Spring Cereals	4	83	13
Oilseeds	7	81	12
Pulse Crops	8	84	8

Almost every area of the region reported rainfall last week, ranging from nil to 18 mm in the Cando area. The Tugaske and Saskatoon areas reported 12 mm of rain, the Dinsmore area 10 mm, the Sonningdale and Biggar areas 5 mm, the Nether Hill area four mm, the Harris area 11 mm, the Kerrobert area 8 mm and the Unity area 0.5 mm. The Smiley area has received the most precipitation since April 1 (343 mm).

Cropland topsoil moisture is rated as three per cent surplus and 93 per cent adequate and four per cent short. Hay and pasture land topsoil moisture is rated as 90 per cent adequate and 10 per cent short. Crop District 7A is reporting that seven per cent of the cropland has surplus topsoil moisture while Crop District 6B is reporting that 11 per cent of the cropland and 17 per cent of the hay and pasture land is short topsoil moisture at this time.

Estimated Hay Yield - West-central (tons/acre)		
	Dry land	Irrigated Land
Alfalfa	1.6	1.5
Brome/Alfalfa	1.4	1.5
Other Tame Hay	1.1	1.5
Wild Hay	1.2	N/A
Greenfeed	2.9	N/A

Livestock producers currently have 21 per cent of the hay crop cut and 23 per cent baled or put into silage. Haying has been delayed in the region due to scattered rainfall and high humidity but conditions are improving. Hay quality is currently

rated as 20 per cent excellent, 60 per cent good, 13 per cent fair and seven per cent poor. Overall, hay yields are about average, but some producers have indicated that yields are much less than expected due to a drier spring.

Most crop damage this past week was due to hail, localized flooding and insects such as grasshoppers. There have been many reports of severe root rot in pulse crops and leaf spot diseases in cereals. Fungicide applications continue for diseases such as sclerotinia, fusarium head blight and leaf spots.

Farmers are busy haying, applying pesticides and scouting for disease and insects.

Northeastern Saskatchewan:

- Crop District 8 – Hudson Bay, Tisdale, Melfort, Carrot River, Humboldt, Kinistino, Cudworth and Aberdeen areas
- Crop District 9AE – Prince Albert, Choiceland and Paddockwood areas

Crops continue to advance in the region and for the most part are at their normal stages of development for this time of year. Warm and dry weather would be appreciated across much of the region as many fields remain soft and wet from frequent rainfall.

Northeast			
	% Ahead	% Normal	% Behind
Fall Cereals	2	85	13
Spring Cereals	0	60	40
Oilseeds	0	59	41
Pulse Crops	0	72	28

Rainfall varied across the region last week with many areas reporting over an inch. The Hudson Bay area received 30 mm of rain, the Tisdale area 26 mm, the Star City area six mm, the Arborfield area 42 mm, the Nipawin area 41 mm, the Humboldt area 29 mm, the Bruno area 24 mm, the Melfort area 40 mm and the Garrick area 27 mm. The Lakeland area north of Prince Albert has received the most precipitation since April 1 (330 mm).

Topsoil moisture conditions have slightly improved since last week but many fields are saturated and will need warm weather to dry them up. Cropland topsoil moisture is rated as 19 per cent surplus, 79 per cent adequate and two per cent short. Hay and pasture land topsoil moisture is rated as 18 per cent surplus, 81 per cent adequate and one per cent short. Crop District 8A is reporting that 38 per cent of the cropland and 28 per cent of the hay land and pasture has surplus topsoil moisture at this time.

Estimated Hay Yield - Northeast (tons/acre)		
	Dry land	Irrigated Land
Alfalfa	1.4	N/A
Brome/Alfalfa	1.3	N/A
Other Tame Hay	1.0	N/A
Wild Hay	0.7	N/A
Greenfeed	3.0	N/A

Wet fields have delayed haying progress and hay crops are slow to dry down. With warmer weather in the forecast, haying is expected to continue when field conditions allow. Livestock producers now have 13 per cent of the hay crop cut and four per cent baled or put

into silage. Hay quality is currently rated as 17 per cent excellent, 67 per cent good, eight per cent fair and eight per cent poor.

Most crop damage this past week was due to localized flooding, hail, strong winds and disease. Crop conditions vary across the region with many crops suffering from excess moisture. Disease pressure is also high in many areas and producers are applying fungicide applications by air as crop canopies and fields remain wet.

Farmers are busy haying, applying fungicides, scouting for disease and insects and hoping for dry weather.

Northwestern Saskatchewan:

- Crop District 9AW – Shellbrook, North Battleford, Big River and Hafford areas
- Crop District 9B – Meadow Lake, Turtleford, Pierceland, Maidstone and Lloydminster areas

Many areas of the region remain wet, delaying crop development and haying operations. Warm and dry weather is needed soon to help dry fields up and improve crop conditions. While the majority of crops are at their normal stages of development, there are some that are a bit behind their normal development and will need time to catch up.

Northwest			
	% Ahead	% Normal	% Behind
Fall Cereals	2	85	13
Spring Cereals	7	73	20
Oilseeds	7	72	21
Pulse Crops	5	82	13

Rainfall last week varied from nil to 43 mm in the Turtleford area. The Hafford area received 9 mm of rain, the North Battleford area 4 mm, the Mayfair area 24 mm, the Neilburg area 39 mm, the Lloydminster area 14 mm and the Pierceland area 9 mm. The St. Walburg area has received the most precipitation in the province since April 1 (394 mm).

Topsoil moisture conditions have worsened in the region due to the recent rainfall. Cropland topsoil moisture is now rated as 14 per cent surplus and 86 per cent adequate. Hay and pasture land topsoil moisture is rated as 14 per cent surplus and 86 per cent adequate. Crop District 9B is reporting that 19 per cent of the cropland and 16 per cent of the hay land and pasture has surplus topsoil moisture at this time.

Estimated Hay Yield - Northwest (tons/acre)		
	Dry land	Irrigated Land
Alfalfa	2.1	N/A
Brome/Alfalfa	2.0	N/A
Other Tame Hay	1.8	N/A
Wild Hay	1.4	N/A
Greenfeed	1.9	N/A

The recent moisture has also delayed haying operations but progress continues as field and weather conditions allow. Livestock producers currently have 14 per cent of the hay crop cut and eight per cent baled or put into silage. Hay quality is rated as

10 per cent excellent, 60 per cent good and 30 per cent fair.

The majority of crop damage this week was due to localized flooding and disease. Crop conditions vary across the region but there are reports of crops suffering from excess moisture. Disease pressure is high in some areas and producers are applying fungicide applications by air as fields remain wet.

Farmers are busy haying, scouting for disease and insects and hoping for dry weather.

Crop Districts and Rural Municipalities in Saskatchewan

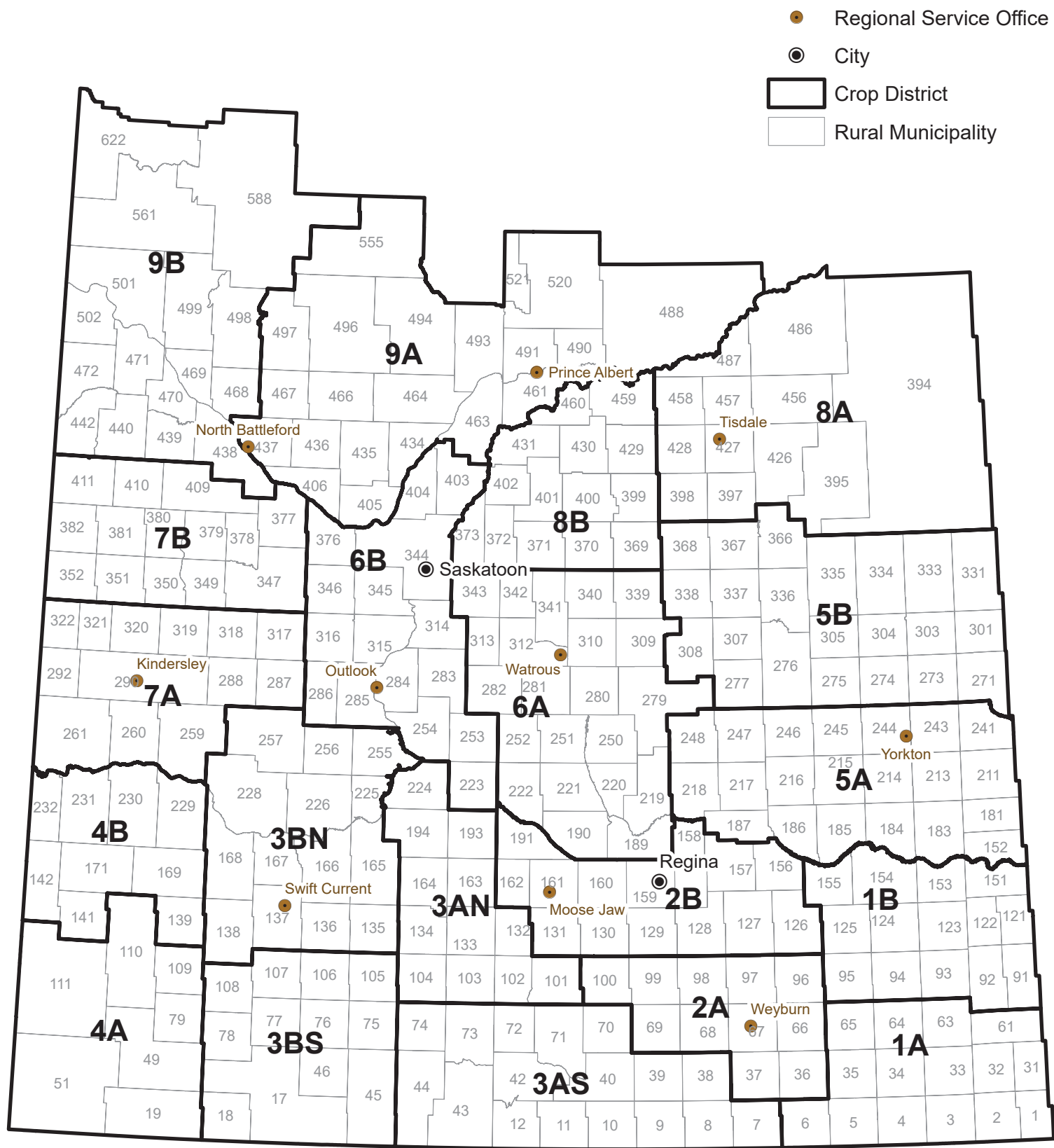

Weekly Rainfall

from July 14 to July 20, 2020

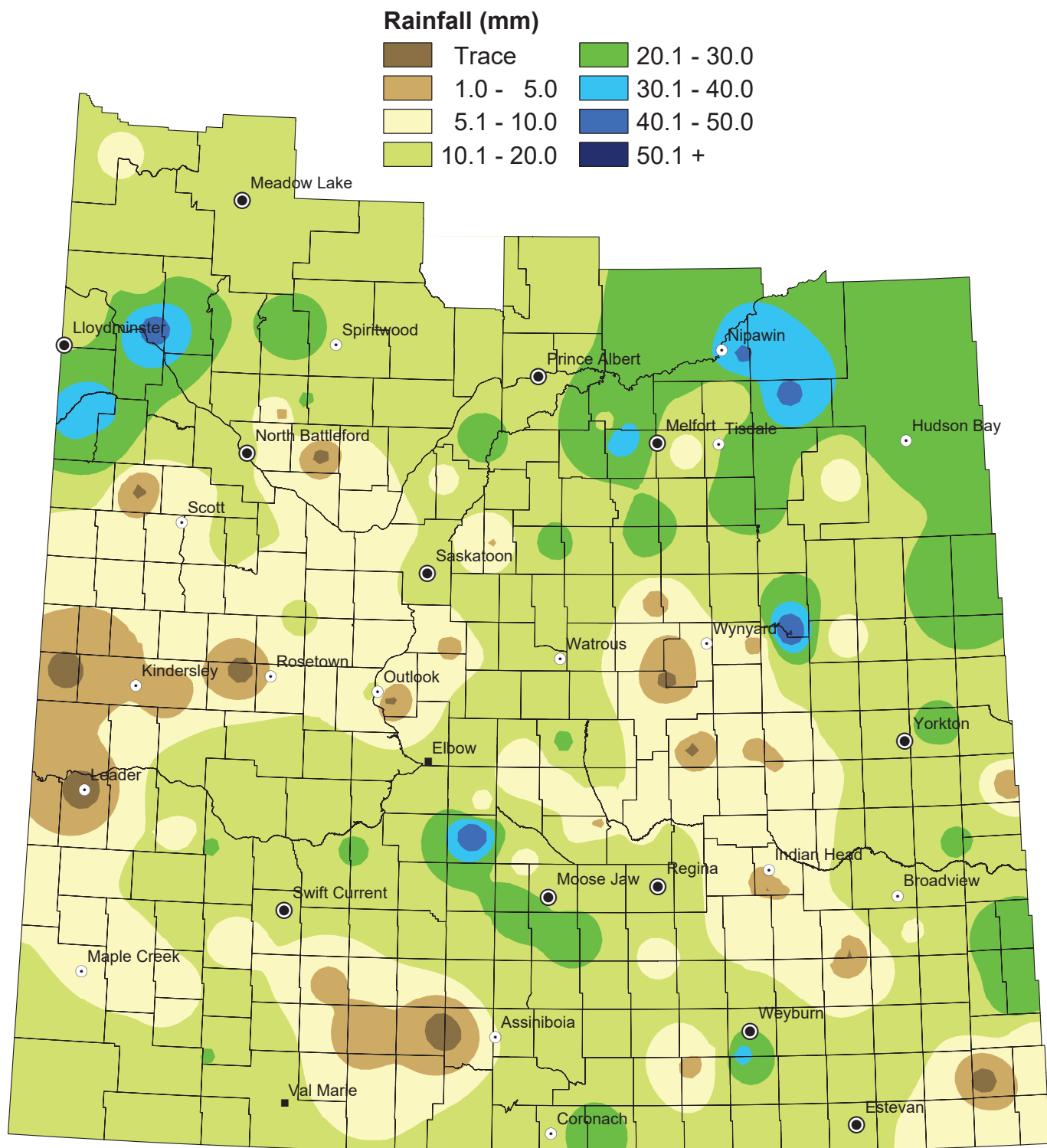

NOTE: Since techniques used to smooth the transition between zones can affect the values in localized areas, this map should be used for regional analysis only.

Weekly Rainfall Summary

(in millimeters)

1 inch = 25 mm

for the period from July 14 to July 20, 2020

Crop Dist.	R.M. No.	Name	Past Week	Since 1-Apr	Crop Dist.	R.M. No.	Name	Past Week	Since 1-Apr	Crop Dist.	R.M. No.	Name	Past Week	Since 1-Apr
1A	2	Mount Pleasant	7	161.5	4A	51	Reno	19.5	109	7A	287	St. Andrews	N/A	164
	3	Enniskillen	10	164		79 A	Arlington	13	150		288	Pleasant Valley	NIL	189
	32	Reciprocity	TR	163		79 B	Arlington	6.8	93.5		290 A	Kindersley	3.5	166.2
	34	Browning	N/A	108		109	Carmichael	N/A	62		290 B	Kindersley	N/A	13
	61	Antler	5	169		110	Piapot	6	51		292	Milton	NIL	242
1B	64	Brook	12	206	4B	111	Maple Creek	N/A	N/A	7B	317	Marriott	10.5	213
	65	Tecumseh	N/A	128		139	Gull Lake	N/A	110		320 A	Oakdale	5	252.9
	91	Maryfield	30	167		169	Pittville	N/A	121		320 B	Oakdale	N/A	209
	94	Hazelwood	N/A	47		229	Miry Creek	6.6	165.3		321	Prairiedale	2	343
	95	Golden West	N/A	N/A		231	Happyland	NIL	105		347	Biggar	5	209
	122	Martin	30	115	5A	152	Spy Hill	N/A	44	350	Mariposa	8	232	
	123	Silverwood	14	151		183	Fertile Belt	22	172	351	Progress	N/A	211	
	124	Kingsley	8	106		211	Churchbridge	3	173	377	Glenside	7	276	
	125 A	Chester	7	126		213	Saltcoats	14	101	378	Rosemount	18	302	
	125 B	Chester	TR	117.8		217	Lipton	6	135	379	Reford	N/A	150	
2A	151	Rocanville	15	161	241	Calder	17	135	382	Eye Hill	5	295.4		
	154 A	Elcapo	20	80	243	Wallace	18	97.3	409 A	Buffalo	N/A	220		
	154 B	Elcapo	N/A	3	244	Orkney	N/A	N/A	409 B	Buffalo	8	237		
	155	Wolseley	11	113	245 A	Garry	18	71	410	Round Valley	0.5	229.6		
	67	Weyburn	34	187	245 B	Garry	6	127	394	Hudson Bay	30	209		
	68	Brokenshell	10	198	246 A	Ituna Bon Accord	4	128	395	Porcupine	7	211		
	96	Fillmore	N/A	31	246 B	Ituna Bon Accord	7.9	112	397	Barrier Valley	26.4	210.8		
	97	Wellington	10	149.5	247	Kellross	4	171	427	Tisdale	25	191		
	127 A	Francis	9.5	138	5B	248	Touchwood	9	117	428	Star City	6	193	
	127 B	Francis	5	75		273	Sliding Hills	N/A	76	456	Arborfield	42	220	
129	Bratt's Lake	8	155	277		Emerald	5	144	457 A	Connaught	12	156		
131	Baildon	30	161	305		Invermay	6	187	457 B	Connaught	N/A	N/A		
156 A	Indian Head	6.4	104.2	307		Elfros	3	153	486	Moose Range	N/A	224		
2B	156 B	Indian Head	TR	105	308 A	Big Quill	3	158	487	Nipawin	41	294.5		
	159	Sherwood	16	137	308 B	Big Quill	TR	165.8	8B	369	St. Peter	29	201	
	160 A	Pense	17	84	331	Livingston	30	123	370 A	Humboldt	12	308		
	160 B	Pense	N/A	16	336	Sasman	51	248	370 B	Humboldt	N/A	168		
	161 A	Moose Jaw	11	104	337	Lakeview	N/A	134.5	371	Bayne	24	193		
	161 B	Moose Jaw	NIL	TR	366	Kelvington	N/A	170	372	Grant	4.8	208.4		
	162 A	Caron	24.3	116.9	367	Ponass Lake	N/A	101	400	Three Lakes	16	200		
	162 B	Caron	6	130	6A	190 A	Dufferin	4	127	429 A	Flett's Springs	40	194	
	191	Marquis	N/A	78		190 B	Dufferin	9	102	429 B	Flett's Springs	N/A	185.5	
	38 A	Laurier	4.6	133.5		190 C	Dufferin	18	91	459	Kinistino	16	200	
38 B	Laurier	4	149	190 D		Dufferin	14	89	460	Birch Hills	9.5	196.5		
39	The Gap	N/A	N/A	219 A		Longlaketon	10	83	9AE	488	Torch River	27	232	
3ASW	10	Happy Valley	24	183	219 B	Longlaketon	9	107	491	Buckland	N/A	235		
	12	Poplar Valley	18	173	220	McKillop	10	114	520	Paddockwood	18	330		
	40	Bengough	N/A	240	221	Sarnia	7.2	101.1	521	Lakeland	18	326		
	43	Old Post	11	187	222	Craik	7	124	9AW	405	Great Bend	N/A	68	
	73 A	Stonehenge	NIL	147	251	Big Arm	22	132.2	435	Redberry	9	363		
3AN	73 B	Stonehenge	N/A	141	252	Arm River	7	120	436	Douglas	NIL	253		
	74	Wood River	NIL	119.2	279	Mount Hope	N/A	111.1	463	Duck Lake	24	293		
	102	Lake Johnston	20	133	282	McCraney	13	189	466	Meeting Lake	16	337		
	103	Sutton	N/A	82	339	Leroy	3.8	207	467 A	Round Hill	4	290		
	132 A	Hillsborough	20	156	341	Viscount	12	148	467 B	Round Hill	24	313		
3BS	132 B	Hillsborough	24	130	343	Blucher	14	148	493	Shellbrook	N/A	207.1		
	193	Eyebrow	50	196	6B	223 A	Huron	8	135.5	497	Medstead	24	185	
	17	Val Marie	N/A	N/A		223 B	Huron	12	161	9B	440	Hillsdale	25.5	292.5
	75	Pinto Creek	2	122		284 A	Rudy	TR	141	442	Manitou Lake	39	272.9	
	77	Wise Creek	12	157		284 B	Rudy	N/A	53	498	Parkdale	N/A	178.7	
78	Grassy Creek	21	116.6	285		Fertile Valley	7	162	499	Mervin	N/A	242		
3BN	105	Glen Bain	N/A	N/A	286	Milden	10	186	501 A	Frenchman Butte	N/A	N/A		
	106	Whiska Creek	4	155	314	Dundurn	4	179.5	501 B	Frenchman Butte	43	279		
	107	Lac Pelletier	N/A	155	344	Corman Park	5	255	501 C	Frenchman Butte	N/A	181		
	108	Bone Creek	NIL	130	345	Vanscoy	12	209	501 D	Frenchman Butte	18	394		
	138	Webb	8	183	376	Eagle Creek	5	238	502	Britannia	14	102		
	165	Morse	21	334.3	403	Rosthern	9	279	561	Loon Lake	18	272		
	168 A	Riverside	16	233					588 A	Meadow Lake	N/A	N/A		
	168 B	Riverside	21.3	82.3					588 B	Meadow Lake	10	278		
	226	Victory	13	176					622	Beaver River	9.2	176.2		
	228	Lacadena	20	173										
257	Monet	16.5	216.5											
Municipality No: A, B, C and D - more than one reporter														
These precipitation amounts represent point locations within each municipality and do not necessarily reflect the whole R. M.														

Cumulative Rainfall

from April 1 to July 20, 2020

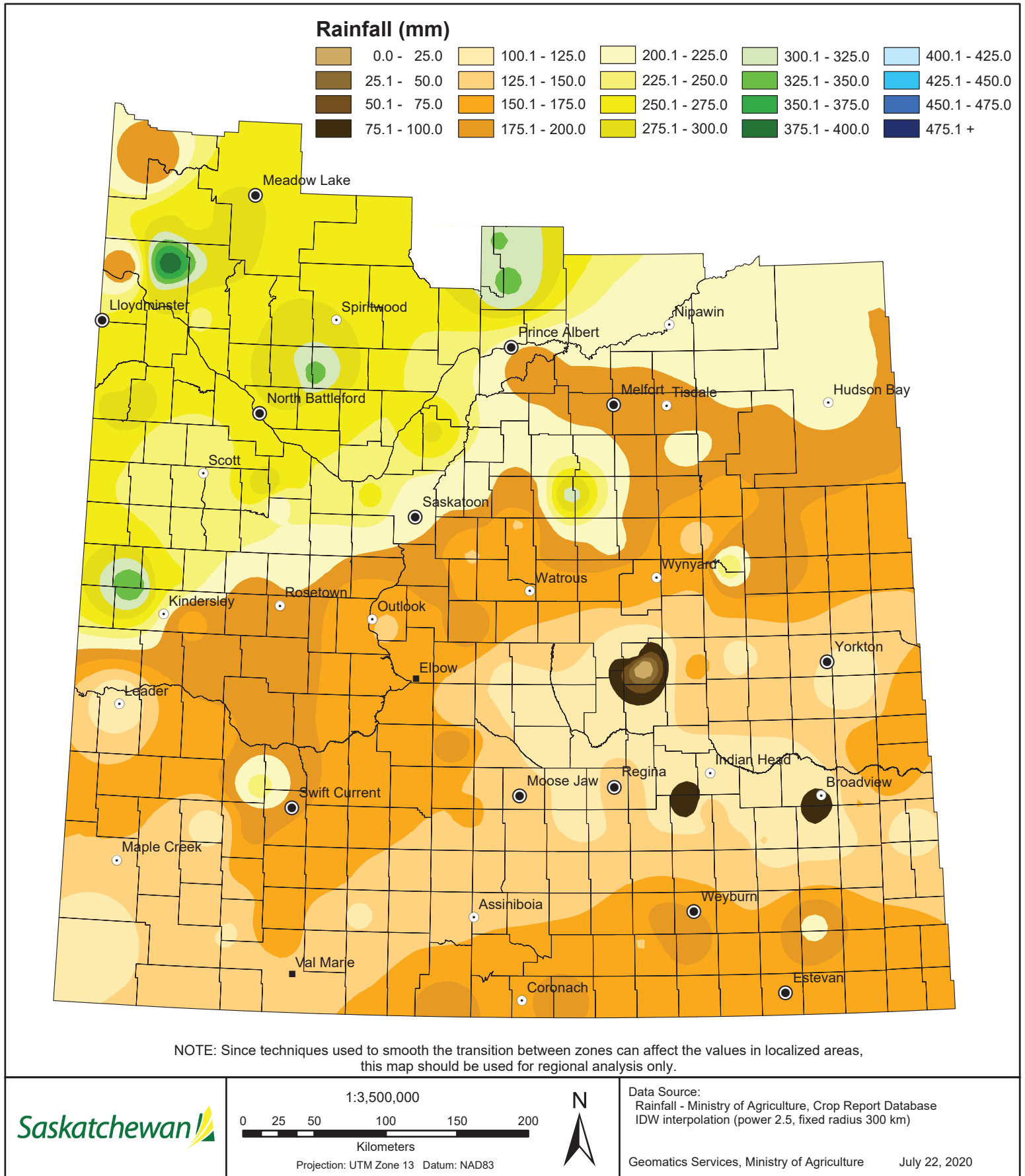

Cropland Topsoil Moisture Conditions

July 20, 2020

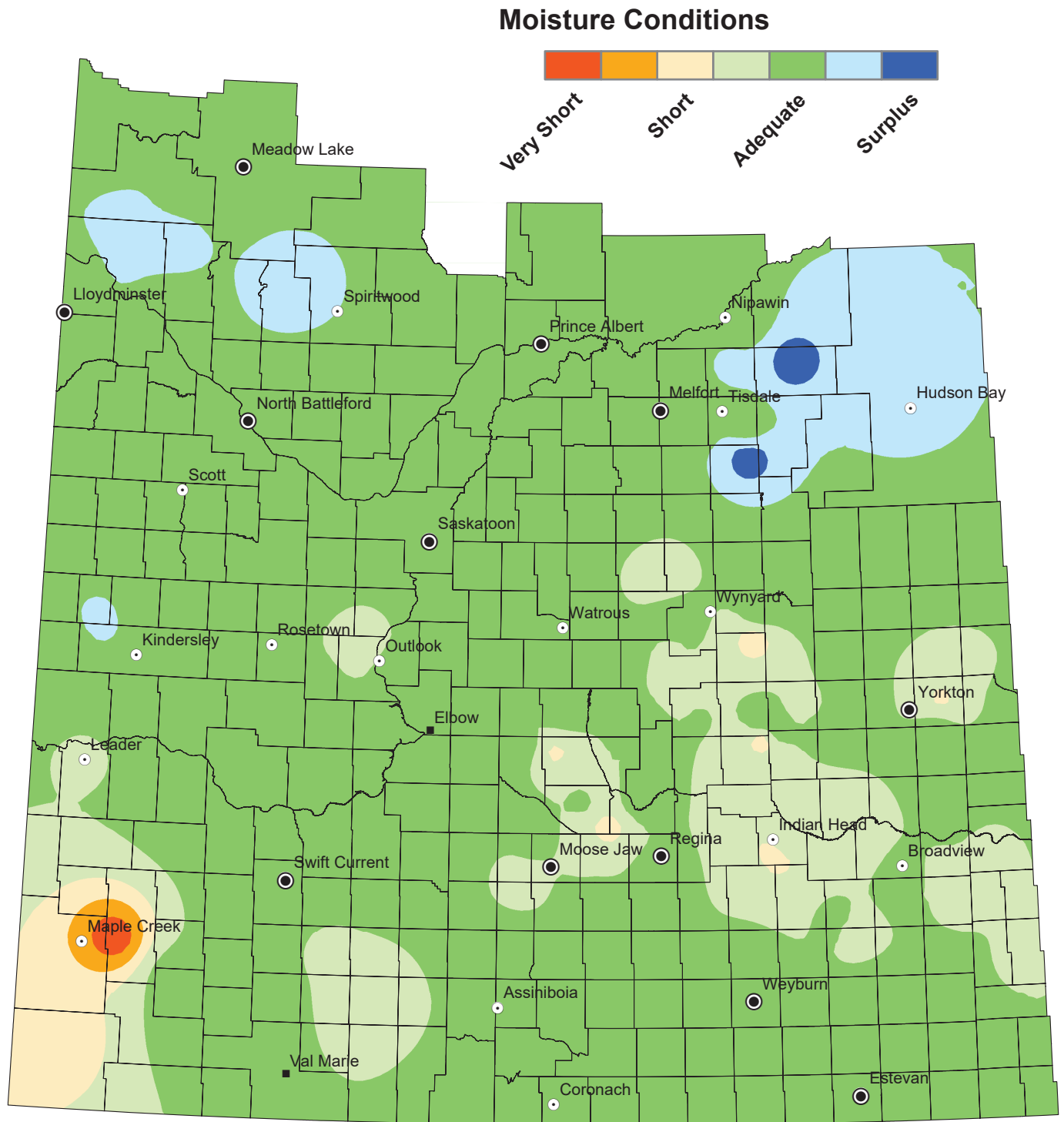

NOTE: Since techniques used to smooth the transition between zones can affect the values in localized areas, this map should be used for regional analysis only.

Hay and Pasture Topsoil Moisture Conditions

July 20, 2020

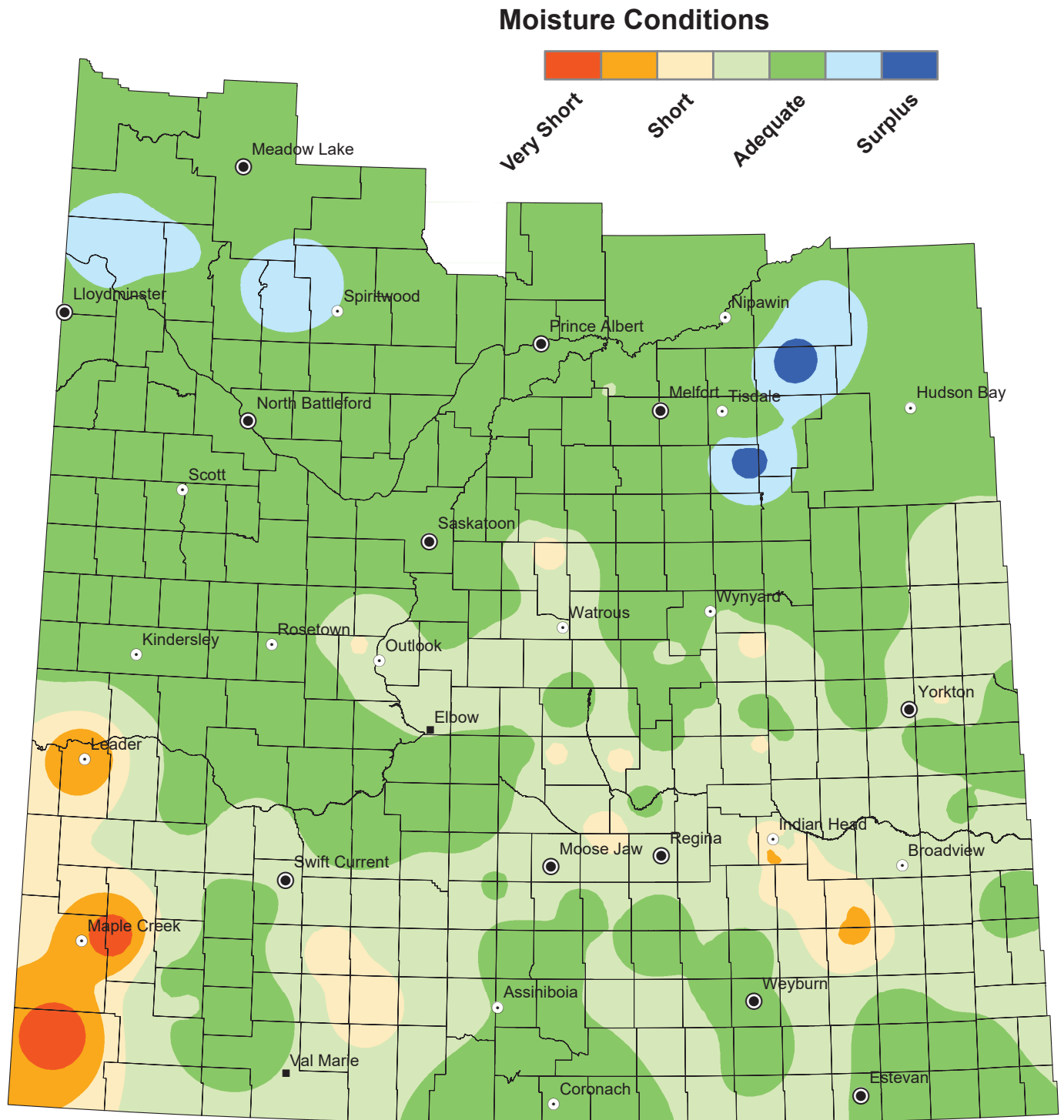

NOTE: Since techniques used to smooth the transition between zones can affect the values in localized areas, this map should be used for regional analysis only.

Maximum Temperature

from July 14 to July 20, 2020

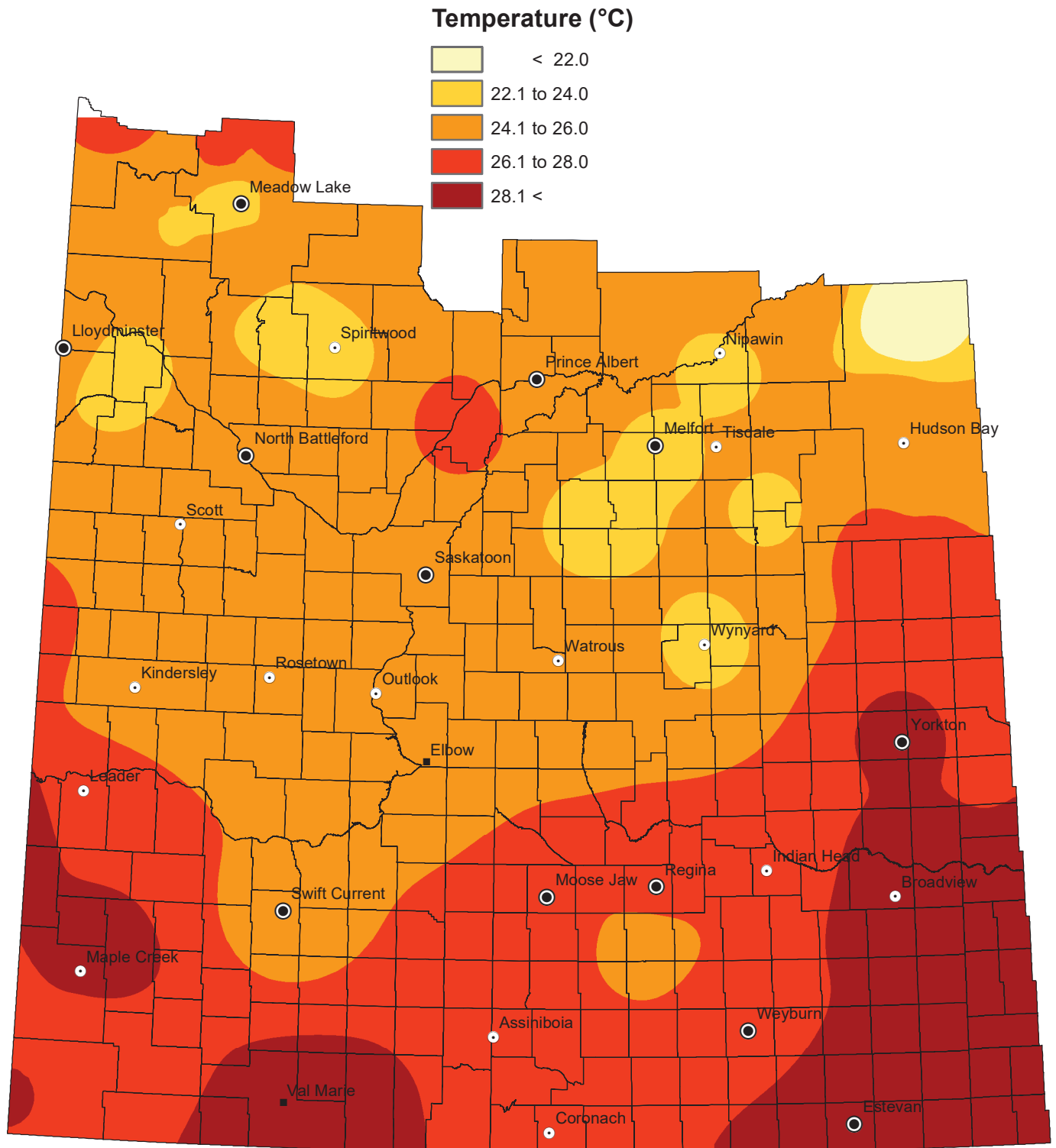

NOTE: Since techniques used to smooth the transition between zones can affect the values in localized areas, this map should be used for regional analysis only.