

Crop Report

For the Period May 6 to May 12, 2025

Published by the Ministry of Agriculture
ISSN 0701 7085
Report number 02, May 15, 2025

Limited precipitation over the past week has allowed producers to make substantial seeding progress. Seeding is currently 49 per cent complete across the province, up 31 per cent from last week. This is significantly ahead of the five-year average of 32 per cent and the 10-year average of 34 per cent.

All regions were able to make considerable seeding gains this week. Currently, the southwest region continues to lead in seeding progress with 76 per cent complete. The northwest region sits at 49 per cent complete. The southeast, west-central and northeast regions are all reporting 43 per cent complete seeding. The east-central region is reporting 33 per cent seeding completion.

Pulse crops continue to lead in seeding progress with 78 per cent of field peas seeded, 71 per cent of lentils and 65 per cent of chickpeas. Triticale is the highest in reported seeding completion of the cereals at 73 per cent, followed by durum at 65 per cent, spring wheat at 53 per cent, barley at 45 per cent, oats at 28 per cent and canary seed at 23 per cent. Of the oilseed crops, mustard is leading in seeding completion at 66 per cent, followed by canola at 29 per cent and flax at 28 per cent. Perennial forage is reported at 25 per cent seeded. Soybeans are the furthest behind in seeding completion at 14 per cent.

Overall, rainfall was fairly limited throughout the province over the past week. The highest reported rainfall fell in the Marengo area at 14 millimetres (mm) followed by the Wadena area at 13 mm. Many other areas reported trace to limited rainfall for the week.

Warm, dry and windy conditions continue to deplete topsoil moisture across the province. Producers are hopeful for moisture soon to help support crop development and improve hay and pasture conditions. Currently, topsoil moisture for cropland is rated at one per cent surplus, 61 per cent adequate, 35 per cent short and three per cent very short. Hayland is rated at 51 per cent adequate, 42 per cent short and seven per cent very short. Pasture topsoil moisture conditions are reported at 42 per cent adequate, 50 per cent short and eight per cent very short.

One year ago

Producers were able to make substantial seeding progress over the last week. Seeding is currently at 32 per cent complete provincially. This is an increase of 20 per cent from last week. Pulse crops are leading in seeding completion across the province with early seeded crops beginning to emerge. Provincial topsoil conditions remain adequate this week.

Follow the 2025 Crop Report on
Twitter @SKAgriculture

Seeding Progress in SK

Per cent seeded Historical all Crops

May 12, 2025	49
May 13, 2024	32
May 15, 2023	38
May 16, 2022	33
May 10, 2021	38
May 11, 2020	18
5 year avg. (2020-2024)	32
10 year avg. (2015-2024)	34

For further information, contact Meghan Rosso, MSc, PAg,
Crops Extension Specialist, Regional Services Branch,

Toll Free: 1-866-457-2377 or 306-694-3721, Email: cropreport@gov.sk.ca.

Also available on the Ministry of Agriculture website at saskatchewan.ca/crop-report.



Agriculture and
Agri-Food Canada

SCIC
SASKATCHEWAN CROP
INSURANCE CORPORATION

Saskatchewan

Crop Report

For the Period May 6 to May 12, 2025

Published by the Ministry of Agriculture

ISSN 0701 7085

Report number 02, May 15, 2025

Livestock producers in areas of the province are hopeful for moisture to support water supplies moving into the season. Fifty-four per cent of producers currently estimate there are no shortages of on-farm surface water supplies for livestock occurring or anticipated, with 32 per cent estimating that shortages may occur in one to two months depending on future moisture conditions. Twelve per cent of producers are currently indicating that moderate shortages are occurring with two per cent reporting severe shortages occurring. Currently, eighty-four per cent of producers are not concerned with water quality for their livestock at this time.

Producers are busy seeding while watching their early seeded crops begin to emerge. Many are applying pre-seed herbicide products for weed control as the weather allows, along with harrowing, land rolling and rock picking. Livestock producers are checking fences and starting to move cattle out to pasture but have noted that although pastures are starting to green up, growth is slow due to the drier conditions. As seeding rapidly progresses across the province, drivers are encouraged to watch for farm machinery moving along highways and roads during this busy season and producers are reminded to take precautions while transporting equipment.

A complete, printable version of the Crop Report is available online – Download Crop Report.

For further information, contact Meghan Rosso, MSc, PAg,
Crops Extension Specialist, Regional Services Branch,
Toll Free: 1-866-457-2377 or 306-694-3721, Email: cropreport@gov.sk.ca.
Also available on the Ministry of Agriculture website at saskatchewan.ca/crop-report.



Agriculture and
Agri-Food Canada

SCIC
SASKATCHEWAN CROP
INSURANCE CORPORATION

Saskatchewan

Seeding Progress

from April 1 to May 12, 2025

Seeding Progress

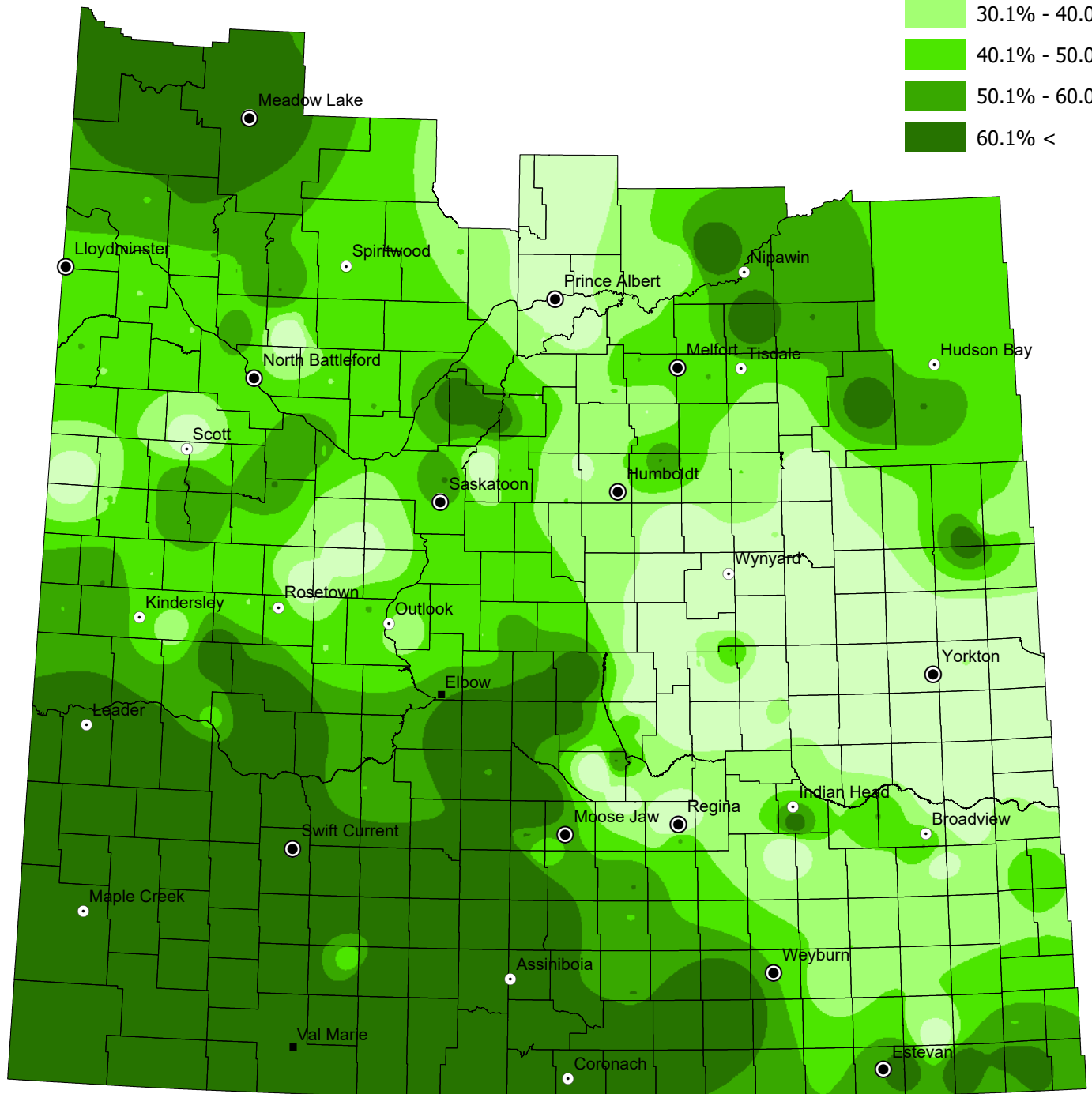
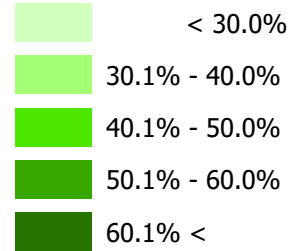

NOTE: Since techniques used to smooth the transition between zones can affect the values in localized areas, this map should be used for regional analysis only.



Regional Seeding Progress by Crop Type

Per cent seeded by crop
for the period of May 6 to May 12, 2025

	South East	South West	East Central	West Central	North East	North West	Provincial
Spring Wheat	42%	75%	37%	49%	68%	78%	53%
Durum	53%	80%	82%	36%	18%	No Response(s)	65%
Oats	40%	64%	13%	2%	45%	30%	28%
Barley	39%	83%	32%	34%	42%	39%	45%
Triticale	21%	96%	0%	0%	0%	20%	73%
Flax	22%	67%	23%	24%	23%	37%	28%
Canola	20%	80%	18%	37%	18%	28%	29%
Mustard	24%	87%	0%	21%	0%	No Response(s)	66%
Soybeans	14%	73%	2%	1%	13%	No Response(s)	14%
Lentils	58%	81%	66%	72%	46%	83%	71%
Field Peas	76%	91%	64%	68%	73%	89%	78%
Canary Seed	18%	61%	0%	30%	27%	50%	23%
Chickpeas	61%	78%	0%	0%	18%	No Response(s)	65%
Perennial Forage	10%	57%	11%	9%	15%	No Response(s)	25%

Crop Report Regions & Census Divisions

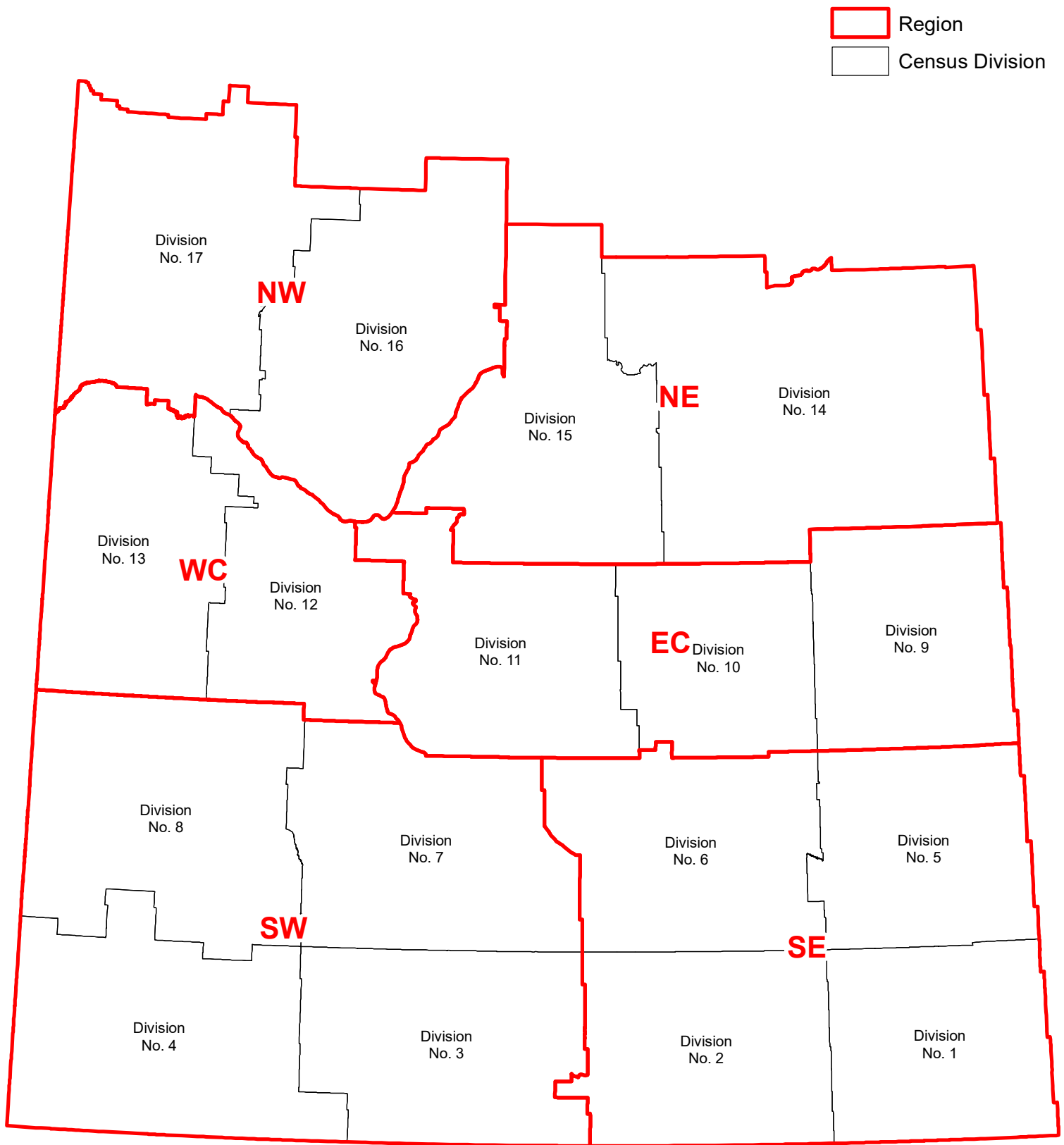

Southeastern Saskatchewan:

- Census Division 1 – Carnduff, Estevan, Lampman, Redvers and Stoughton areas
- Census Division 2 – Avonlea, Fillmore, Minton, Radville and Weyburn areas
- Census Division 5 – Broadview, Esterhazy, Melville and Moosomin areas
- Census Division 6 – Belle Plaine, Cupar, Lumsden, Indian Head, Regina and Rouleau areas

Producers were able to make considerable seeding progress over the past week. Currently, seeding is 43 per cent complete within the region. This is up 29 per cent from last week and ahead of the five-year regional average of 27 per cent.

Pulse crops lead in seeding completion with field peas at 76 per cent complete, chickpeas at 61 per cent and lentils at 58 per cent complete within the region. Durum is the highest in seeding completion of the cereals at 53 per cent, followed by spring wheat at 42 per cent, oats at 40 per cent, barley at 39 per cent, triticale at 21 per cent and canary seed at 18 per cent. Of the oilseed crops, mustard is the furthest ahead in seeding completion at 24 per cent, followed by flax at 22 per cent and canola at 20 per cent. The furthest behind in seeding completion for the region is soybeans at 14 per cent followed by perennial forage at 10 per cent complete.

Southeast Saskatchewan	
Census Division	% seeded (May 12, 2025)
1	51%
2	60%
5	26%
6	36%
Region average	43%

Although precipitation fell within parts of the region over the past week, amounts were limited overall. The highest rainfall recorded fell in the Lipton and Lumsden areas at 8 millimetres (mm) and 5 mm, respectively. The Regina, Glenavon and Radville areas all reported 3 mm over the past week.

Currently, cropland topsoil moisture within the region is rated as two per cent surplus, 73 per cent adequate, 24 per cent short and one per cent very short. Hay land topsoil moisture is rated as 61 per cent adequate, 34 per cent short and five per cent very short. Pasture is rated at 57 per cent adequate, 36 per cent short and seven per cent very short.

Within the region, currently 57 cent of producers estimate there are no shortages of on-farm surface water supplies for livestock occurring or anticipated, with 31 per cent estimating that shortages may occur in one to two months depending on future moisture conditions. Ten per cent of producers are currently indicating that moderate shortages are occurring with two per cent reporting severe shortages occurring. Currently, 86 per cent of producers are not concerned with water quality for their livestock at this time.

Producers are busy with seeding, pre-seed herbicide spraying for weeds, land rolling and rock picking. Calving is wrapping up with livestock producers busy checking fences and starting to move cattle out to pasture

Southwestern Saskatchewan:

- Census Division 3 – Assiniboia, Gravelbourg, Mankota, Ponteix and Rockglen areas
- Census Division 4 – Cadillac, Consul, Eastend, Maple Creek and Val Marie areas
- Census Division 7 – Beechy, Central Butte, Craik, Herbert, Hodgeville and Moose Jaw areas
- Census Division 8 – Cabri, Elrose, Fox Valley, Leader, Swift Current and Tompkins areas

Producers were able to make rapid seeding progress over the past week with some producers wrapping up seeding for the year. Currently, seeding is 76 per cent complete within the region. This is up 33 per cent from last week and ahead of the five-year regional average of 49 per cent.

All crops within the region made considerable seeding progress over the past week. Of the pulse crops, field peas are the furthest ahead in seeding completion at 91 per cent, followed by lentils at 81 per cent and chickpeas at 78 per cent. Triticale is the furthest ahead in seeding completion for the cereal crops in the region at 96 per cent, followed by barley at 83 per cent, durum at 80 per cent, spring wheat at 75 per cent, oats at 64 per cent and canary seed at 61 per cent. Of the oilseed crops, mustard leads in seeding completion at 87 per cent, followed by canola at 80 per cent and flax at 67 per cent. Soybeans are currently 73 per cent seeded within the region and perennial forage is 57 per cent seeded.

Southwest Saskatchewan	
Census Division	% seeded (May 12, 2025)
3	73%
4	86%
7	68%
8	80%
Region average	76%

Trace amounts of precipitation were recorded over much of the region over the past week. The highest rainfall recorded fell in the Tuxford area at 5 millimetres (mm), followed by the Moose Jaw and Shaunavon areas at 3 mm.

Currently, cropland topsoil moisture is rated as 48 per cent adequate, 47 per cent short and five per cent very short. Hay land topsoil moisture is rated as 32 per cent adequate, 62 per cent short and six per cent very short. Pasture is rated at 29 per cent adequate, 62 per cent short and nine per cent very short.

Within the region, currently 38 per cent of producers estimate there are no shortages of on-farm surface water supplies for livestock occurring or anticipated, with 41 per cent estimating that shortages may occur in one to two months depending on future moisture conditions. Seventeen per cent of producers are currently indicating that moderate shortages are occurring with four per cent reporting severe shortages occurring. Currently, 76 per cent of producers are not concerned with water quality for their livestock at this time.

Producers are continuing with seeding, herbicide spraying for weeds, land rolling and rock picking. Livestock producers are busy checking fences, moving cattle out to pasture, and brandings have started within the region.

East-Central Saskatchewan:

- Census Division 9 – Calder, Canora, Pelly, Preeceville, Sheho and Yorkton areas
- Census Division 10 – Foam Lake, Kelliher, Leroy, Raymore and Wadena areas
- Census Division 11 – Davidson, Colonsay, Langham, Lanigan, Nokomis, Outlook and Saskatoon areas

Although there was scattered rainfall within the region, producers were able to make considerable seeding progress over the past week. Currently, seeding is 33 per cent complete within the region. This is up 24 per cent from last week and ahead of the five-year regional average of 17 per cent.

Of the crops seeded within the region, durum is the farthest along at 82 per cent seeded, followed by lentils at 66 per cent and field peas at 64 per cent. Spring wheat is currently 37 per cent seeded, followed by barley at 32 per cent, flax at 23 per cent, canola at 18 per cent and oats at 13 per cent. Perennial forage and soybeans are the furthest behind in seeding completion at 11 per cent and two per cent, respectively.

Precipitation was scattered throughout the region over the past week. The highest rainfall recorded fell in the Wadena area at 13 millimetres (mm) followed by the Canora area that recorded 8 mm.

Currently, cropland topsoil moisture is rated as one per cent surplus, 65 per cent adequate, 33 per cent short and one per cent very short. Hay land topsoil moisture is rated as two per cent surplus, 61 per cent adequate, 28 per cent short and nine per cent very short. Pasture is rated at one per cent surplus, 53 per cent adequate, 36 per cent short and 10 per cent very short

Within the region, currently 72 cent of producers estimate there are no shortages of on-farm surface water supplies for livestock occurring or anticipated, with 24 per cent estimating that shortages may occur in one to two months depending on future moisture conditions and four per cent of producers are indicating that moderate shortages are occurring. Currently 90 per cent of producers are not concerned with water quality for their livestock at this time.

Producers are busy with seeding, pre-seed herbicide spraying for weeds, harrowing, land rolling and rock picking. Some livestock producers are starting to move cattle out to pasture, while others are continuing to feed their cattle to allow pastures a chance to grow.

East-Central Saskatchewan	
Census Division	% seeded (May 12, 2025)
9	25%
10	20%
11	48%
Region average	33%

West-Central Saskatchewan:

- Census Division 12 – Biggar, Delisle, Rosetown and Sonningdale areas
- Census Division 13 – Cut Knife, Kerrobert, Kindersley, Macklin, Plenty and Wilkie areas

Producers were able to make substantial seeding progress over the past week despite some areas within the region receiving rainfall. Currently, seeding is 43 per cent complete within the region. This is up 32 per cent from last week and ahead of the five-year regional average of 36 per cent.

West-Central Saskatchewan	
Census Division	% seeded (May 12, 2025)
12	40%
13	44%
Region average	43%

Pulse crops lead in seeding completion with lentils at 72 per cent complete and field peas at 68 per cent complete within the region. Spring wheat is the highest in seeding completion of the cereals at 49 per cent, followed by durum at 36 per cent, barley at 34 per cent, canary seed at 30 per cent and oats at two per cent. Of the oilseed crops, canola is the furthest ahead in seeding completion at 37 per cent, followed by flax at 24 per cent and mustard at 21 per cent. Perennial forage and soybeans are the furthest behind in seeding completion at nine per cent and one per cent, respectively.

Although precipitation fell within parts of the region over the past week, many areas received trace amounts. The highest rainfall recorded fell in the Marengo area at 14 millimetres (mm). The Macklin area reported 10 mm followed by the Marsden area at 8 mm.

Currently, cropland topsoil moisture is rated as one per cent surplus, 59 per cent adequate, 34 per cent short and six per cent very short. Hay land topsoil moisture is rated as one per cent surplus, 48 per cent adequate, 41 per cent short and 10 per cent very short. Pasture is rated at one per cent surplus, 47 per cent adequate, 43 per cent short and nine per cent very short.

Within the region, currently 56 per cent of producers estimate there are no shortages of on-farm surface water supplies for livestock occurring or anticipated, with 35 per cent estimating that shortages may occur in one to two months depending on future moisture conditions and nine per cent of producers are indicating that moderate shortages are occurring. Currently, 87 per cent of producers are not concerned with water quality for their livestock at this time.

Producers are continuing with seeding, herbicide spraying for weeds, land rolling and rock picking. Livestock producers are busy finishing calving, checking fences and starting to move cattle out to pasture in some areas.

Northeastern Saskatchewan:

- Census Division 14 – Choiceland, Hudson Bay, Kelvington, Melfort, and Nipawin areas
- Census Division 15 – Cudworth, Humboldt, Kinistino, Prince Albert, Rosthern and St. Brieux areas

Producers were able to make considerable seeding progress over the past week. Currently, seeding is 43 per cent complete within the region. This is up 34 per cent from last week and ahead of the five-year regional average of 19 per cent.

Northeast Saskatchewan	
Census Division	% seeded (May 12, 2025)
14	50%
15	37%
Region average	43%

Of the crops seeded, field peas lead in seeding completion at 73 per cent, followed by spring wheat at 68 per cent, lentils at 46 per cent, oats at 45 per cent, barley at 42 per cent, canary seed at 27 per cent and durum at 18 per cent. Of the oilseed crops, flax is 23 per cent seeded followed by canola at 18 per cent. Perennial forage and soybeans are the furthest behind in seeding completion at 15 per cent and 13 per cent, respectively.

Precipitation was scattered throughout the region over the past week with some areas reporting trace amounts. The highest rainfall recorded fell in the Porcupine Plain area at 7 millimetres (mm) followed by the Garrick area that recorded 5 mm.

Currently, cropland topsoil moisture is rated as 55 per cent adequate, 43 per cent short and two per cent very short. Hay land topsoil moisture is rated as one per cent surplus, 50 per cent adequate, 47 per cent short and two per cent very short. Pasture is rated at one per cent surplus, 49 per cent adequate, 48 per cent short and two per cent very short.

Within the region, currently 61 per cent of producers estimate there are no shortages of on-farm surface water supplies for livestock occurring or anticipated, with 26 per cent estimating that shortages may occur in one to two months depending on future moisture conditions, and 13 per cent indicating that moderate shortages are occurring. Currently, 90 per cent of producers are not concerned with water quality for their livestock at this time.

Producers are busy with seeding, pre-seed herbicide spraying for weeds, harrowing, land rolling and rock picking. Livestock producers are busy finishing calving, checking fences and starting to move cattle out to pasture in some areas.

Northwestern Saskatchewan:

- Census Division 16 – Blaine Lake, Canwood, North Battleford, Radisson and Spiritwood areas
- Census Division 17 – Glaslyn, Maidstone, Meadow Lake, Pierceland and St. Walburg areas

Although there was scattered rainfall within the region, producers were able to make substantial seeding progress over the past week. Currently, seeding is 49 per cent complete within the region. This is up 34 per cent from last week and ahead of the five-year regional average of 33 per cent.

Northwest Saskatchewan	
Census Division	% seeded (May 12, 2025)
16	42%
17	58%
Region average	49%

Pulse crops lead in seeding completion for the region with field peas reported to be 89 per cent seeded followed by lentils at 83 per cent. Spring wheat is 78 per cent seeded followed by barley at 39 per cent, oats at 30 per cent and triticale at 20 per cent. Of the oilseed crops for the region, flax is the furthest ahead in seeding completion at 37 per cent followed by canola at 28 per cent.

Precipitation was scattered throughout the region over the past week. The highest rainfall recorded fell in the Meadow Lake area at 11 millimetres (mm) followed by the Maidstone and Lloydminster areas at 6 mm.

Currently, cropland topsoil moisture is rated as one per cent surplus, 49 per cent adequate, 39 per cent short and 11 per cent very short. Hay land topsoil moisture is rated as 43 per cent adequate, 40 per cent short and 17 per cent very short. Pasture is rated at 36 per cent adequate, 47 per cent short and 17 per cent very short.

Within the region, currently 27 per cent of producers estimate there are no shortages of on-farm surface water supplies for livestock occurring or anticipated, with 40 per cent estimating that shortages may occur in one to two months depending on future moisture conditions. Twenty-six per cent of producers are currently indicating that moderate shortages are occurring, with seven per cent reporting severe shortages. Currently, 67 per cent of producers are not concerned with water quality for their livestock at this time.

Producers are continuing with seeding, herbicide spraying for weeds, land rolling and rock picking. Some livestock producers are starting to move cattle out to pasture, while others are continuing to feed their cattle to allow pastures a chance to grow.

Weekly Rainfall

from May 6 to May 12, 2025

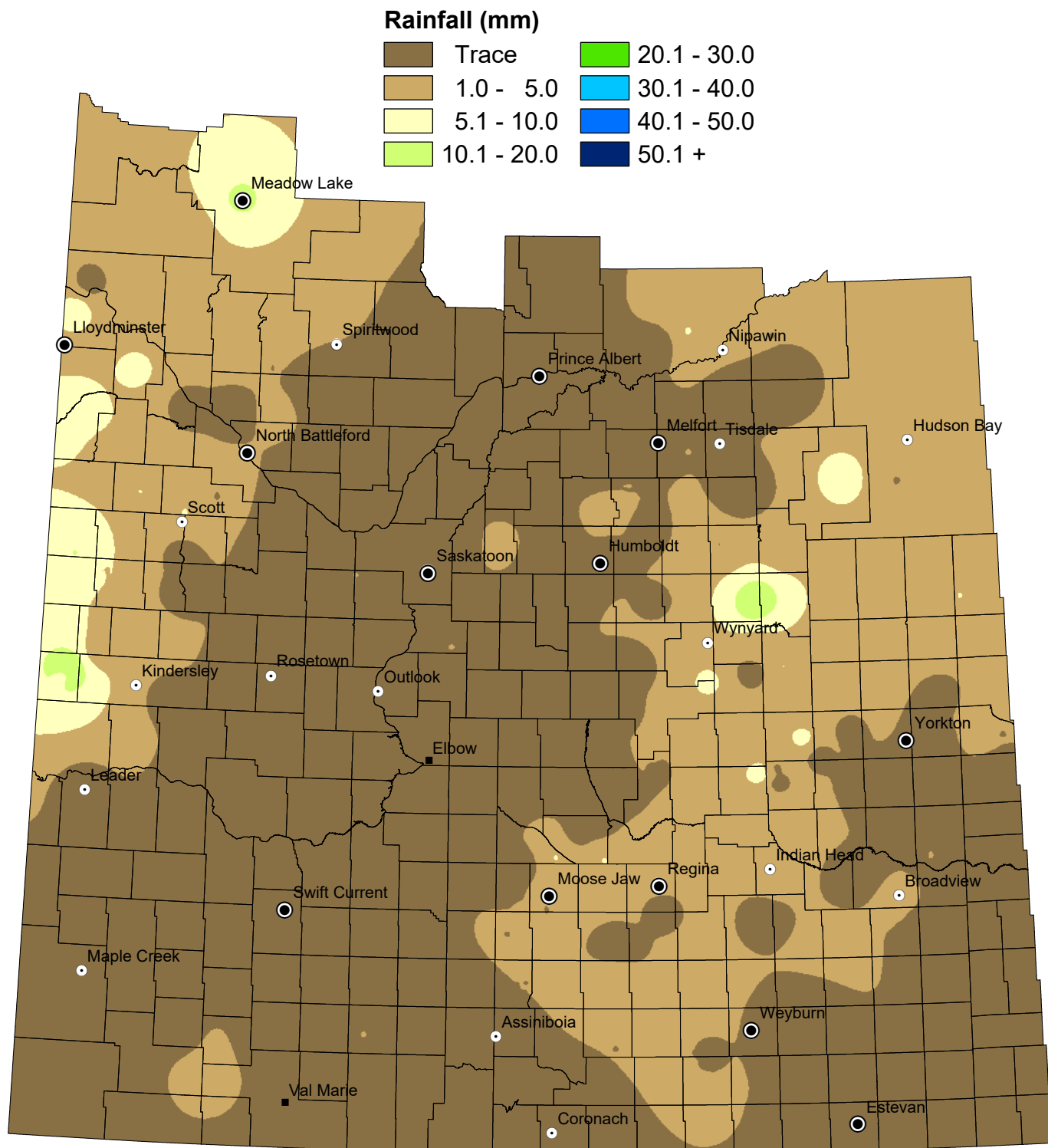

NOTE: Since techniques used to smooth the transition between zones can affect the values in localized areas, this map should be used for regional analysis only.

Weekly Rainfall Summary

(reported in millimeters)

1 inch=25 mm

for the period from May 6 to May 12, 2025

Census Division	RM No.	RM Name	Past Week	Since 1-Apr	Census Division	RM No.	RM Name	Past Week	Since 1-Apr	Census Division	RM No.	RM Name	Past Week	Since 1-Apr
1	2	MOUNT PLEASANT	0	30	8	137	SWIFT CURRENT	0	48	14	366	KELVINGTON	3	5
1	3	ENNISKILLEN	0	27	8	138	WEBB	N/A	49	14	367	PONASS LAKE	1	2
1	4	COALFIELDS	0	40	8	139	GULL LAKE	0	26	14	394	HUDSON BAY	3	6
1	32	RECIPROCITY	0	45	8	142	ENTERPRISE	0	10	14	395	PORCUPINE	7	7
1	34	BROWNING	0	5	8	168	RIVERSIDE	0	50	14	397	BARRIER VALLEY	0	2
1	94	HAZELWOOD	0	0	8	228	LACADENA	0	31	14	428	STAR CITY	1	2
1	95	GOLDEN WEST	0	43	8	229	MIRY CREEK	0	35	14	456	ARBORFIELD	0	7
1	2A	MOUNT PLEASANT	0	35	8	231	HAPPYLAND	0	9	14	457	CONNAUGHT	0	2
2	10	HAPPY VALLEY	0	41	8	259	SNIPER LAKE	0	13	14	486	MOOSE RANGE	1	2
2	38	LAURIER	3	44	8	260	NEWCOMBE	N/A	8	14	487	NIPAWIN	N/A	1
2	66	GRIFFIN	0	51	8	138A	WEBB	0	40	14	488	TORCH RIVER	5	5
2	67	WEYBURN	N/A	40	8	257A	MONET	0	30	14	394A	HUDSON BAY	1	4
2	70	KEY WEST	1	8	8	259A	SNIPER LAKE	N/A	29	14	397A	BARRIER VALLEY	0	4
2	100	ELMSTHORPE	2	47	9	241	CALDER	1	5	14	488A	TORCH RIVER	0	0
2	38A	LAURIER	0	17	9	243	WALLACE	0	0	14	488B	TORCH RIVER	N/A	3
3	11	HART BUTTE	0	22	9	245	GARRY	0	0	15	369	ST. PETER	0	4
3	73	STONEHENGE	0	10	9	273	SLIDING HILLS	0	3	15	370	HUMBOLDT	0	2
3	74	WOOD RIVER	0	0	9	274	GOOD LAKE	8	9	15	371	BAYNE	1	11
3	75	PINTO CREEK	1	21	9	301	ST. PHILIPS	N/A	3	15	372	GRANT	2	4
3	76	AUVERGNE	0	29	9	331	LIVINGSTON	5	7	15	373	ABERDEEN	0	5
3	101	TERRELL	N/A	18	9	333	CLAYTON	3	6	15	399	LAKE LENORE	1	3
3	102	LAKE JOHNSTON	1	48	9	241A	CALDER	4	21	15	400	THREE LAKES	3	7
3	106	WHISKA CREEK	0	45	9	245A	GARRY	1	2	15	402	FISH CREEK	0	0
3	74A	KEY WEST	0	40	10	246	ITUNA BON ACCORD	4	4	15	429	FLETT'S SPRINGS	0	4
4	51	RENO	0	4	10	247	KELLROSS	N/A	1	15	430	INVERGORDON	0	2
4	79	ARLINGTON	0	13	10	248	TOUCHWOOD	4	4	15	459	KINISTINO	0	3
4	110	PIAPOT	0	14	10	277	EMERALD	0	0	15	460	BIRCH HILLS	0	0
4	77A	WISE CREEK	0	11	10	279	MOUNT HOPE	0	7	15	461	PRINCE ALBERT	0	0
4	78A	GRASSY CREEK	3	6	10	307	ELFROS	4	6	15	463	DUCK LAKE	0	4
4	79A	ARLINGTON	0	15	10	309	PRAIRIE ROSE	0	0	15	491	BUCKLAND	0	0
5	122	MARTIN	0	5	10	336	SASMAN	13	13	15	520	PADDOCKWOOD	0	1
5	124	KINGSLEY	0	53	10	337	LAKEVIEW	13	13	15	521	LAKELAND	0	1
5	151	ROCANVILLE	0	9	10	339	LEROY	1	3	15	371A	BAYNE	0	5
5	155	WOLSELEY	0	10	10	246A	ITUNA BON ACCORD	6	8	15	371B	BAYNE	0	5
5	181	LANGENBURG	0	4	10	248A	TOUCHWOOD	3	11	15	403A	ROSTHERN	0	2
5	183	FERTILE BELT	N/A	0	10	276A	FOAM LAKE	5	10	15	403B	ROSTHERN	N/A	36
5	211	CHURCHBRIDGE	N/A	4	10	276B	FOAM LAKE	2	3	15	403C	ROSTHERN	0	5
5	213	SALT COATS	0	1	10	276C	FOAM LAKE	2	2	15	461A	PRINCE ALBERT	0	1
5	214	CANA	0	37	10	277A	EMERALD	0	3	16	406	MAYFIELD	N/A	0
5	215	STANLEY	0	5	10	279A	MOUNT HOPE	6	7	16	434	BLAINE LAKE	0	0
5	125A	CHESTERFIELD	3	30	11	251	BIG ARM	0	1	16	435	REDBERRY	0	0
5	154A	ELCAPO	2	5	11	282	McCRANEY	0	0	16	436	DOUGLAS	0	0
5	183A	FERTILE BELT	1	13	11	283	ROSEDALE	0	1	16	437	NORTH BATTLEFORD	N/A	3
5	211A	CHURCHBRIDGE	0	0	11	284	RUDY	0	10	16	466	MEETING LAKE	0	0
6	127	FRANCIS	0	5	11	310	USBORNE	N/A	0	16	467	ROUND HILL	0	0
6	128	LAJORD	1	1	11	314	DUNDURN	1	16	16	493	SHELLBROOK	N/A	1
6	130	REDBURN	0	27	11	344	CORMAN PARK	0	7	16	494	CANWOOD	0	2
6	156	INDIAN HEAD	2	9	11	282A	McCRANEY	0	10	16	497	MEDSTEAD	1	1
6	160	PENSE	N/A	20	12	286	MILDEN	0	12	16	437A	NORTH BATTLEFORD	N/A	2
6	186	ABERNETHY	3	14	12	287	ST. ANDREWS	0	23	16	467A	ROUND HILL	2	4
6	190	DUFFERIN	5	7	12	288	PLEASANT VALLEY	0	23	17	468	MEOTA	0	0
6	216	TULLYMET	0	16	12	316	HARRIS	0	24	17	470	PAYNTON	0	0
6	217	LIPTON	8	15	12	317	MARRIOTT	0	13	17	471	ELDON	6	6
6	219	LOGLAKETON	2	4	12	345	VANSCOY	1	26	17	498	PARKDALE	2	3
6	221	SARNIA	0	5	12	346	PERDUE	0	8	17	499	MERVIN	3	5
6	159A	SHERWOOD	0	23	12	347	BIGGAR	0	3	17	501	FRENCHMAN BUTTE	0	0
6	159B	SHERWOOD	3	13	12	376	EAGLE CREEK	0	0	17	502	BRITANNIA	6	7
6	190B	DUFFERIN	0	0	12	377	GLENSIDE	0	2	17	561	LOON LAKE	4	8
6	190C	DUFFERIN	0	0	12	378	ROSEMOUNT	N/A	0	17	588	MEADOW LAKE	11	11
6	216A	TULLYMET	N/A	0	12	285A	FERTILE VALLEY	0	31	17	501A	FRENCHMAN BUTTE	4	5
6	219A	LOGLAKETON	N/A	3	13	290	KINDERSLEY	0	20	17	561A	LOON LAKE	3	6
6	219B	LOGLAKETON	0	7	13	292	MILTON	14	63					
6	220A	McKILLOP	0	1	13	321	PRAIRIEDALE	3	18					
6	220B	McKILLOP	0	3	13	350	MARIPOSA	0	3					
7	132	HILLSBOROUGH	3	45	13	351	PROGRESS	5	7					
7	136	COULEE	0	48	13	379	REFORD	0	8					
7	161	MOOSE JAW	1	23	13	382	EYE HILL	10	46					
7	162	CARON	0	21	13	409	BUFFALO	1	1					
7	165	MORSE	0	0	13	410	ROUND VALLEY	N/A	0					
7	191	MARQUIS	5	17	13	440	HILLSDALE	4	7					
7	193	EYEBROW	0	9	13	442	MANITOU LAKE	8	9					
7	223	HURON	0	0	13	292A	MILTON	10	97					
7	132A	HILLSBOROUGH	1	37	13	320A	OAKDALE	N/A	16					
7	162A	CARON	0	18	13	320B	OAKDALE	3	20					
7	222A	CRAIK	0	1	13	409A	BUFFALO	5	8					
7	223A	HURON	0	2										

Municipality No: A, B, C and D - more than one reporter

These precipitation amounts represent point locations within each municipality and do not necessarily reflect the whole R. M.

N/A indicates that rainfall was not reported for the week

Cumulative Rainfall

from April 1 to May 12, 2025

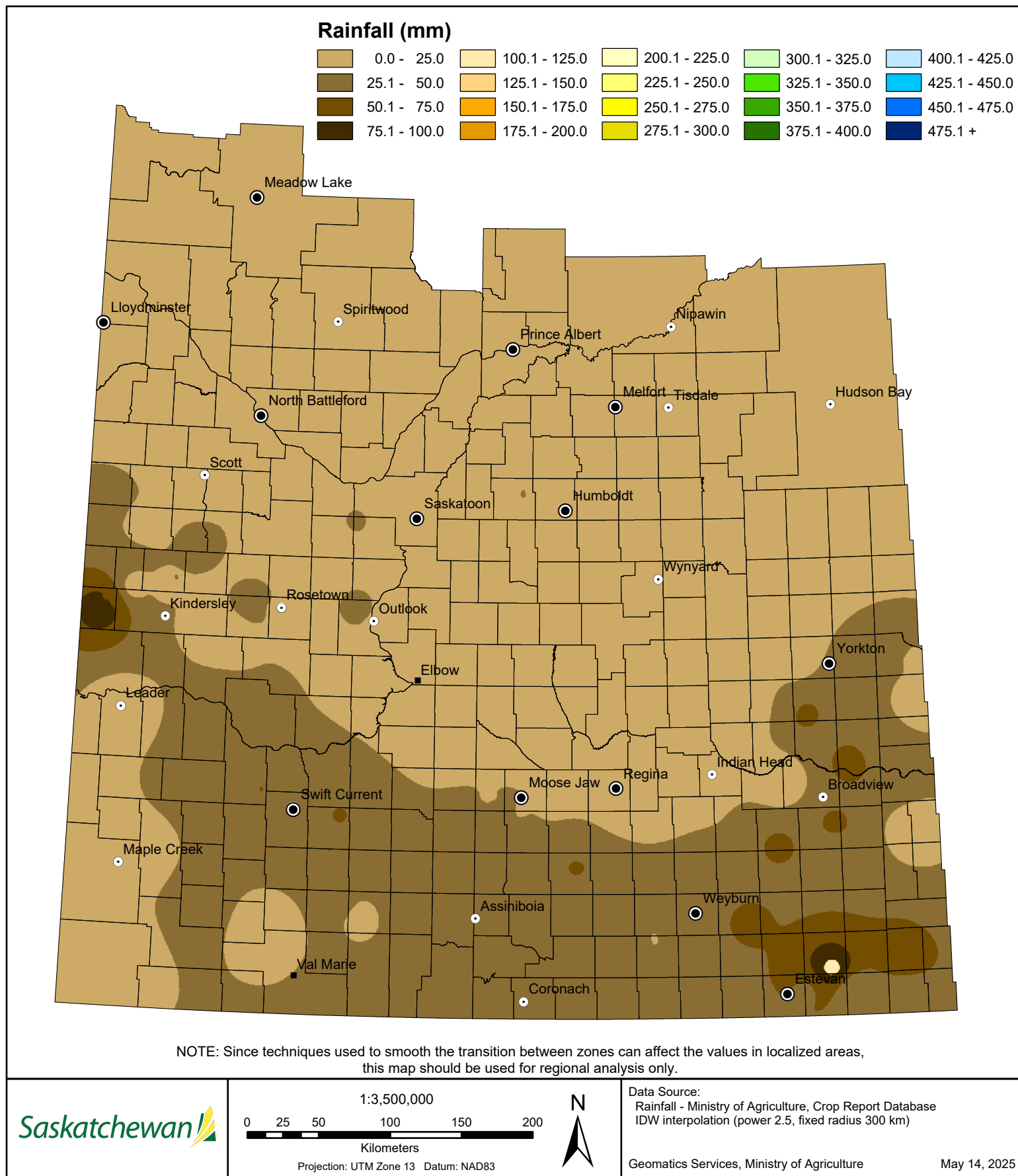

Cropland Topsoil Moisture Conditions

from May 6 to May 12, 2025

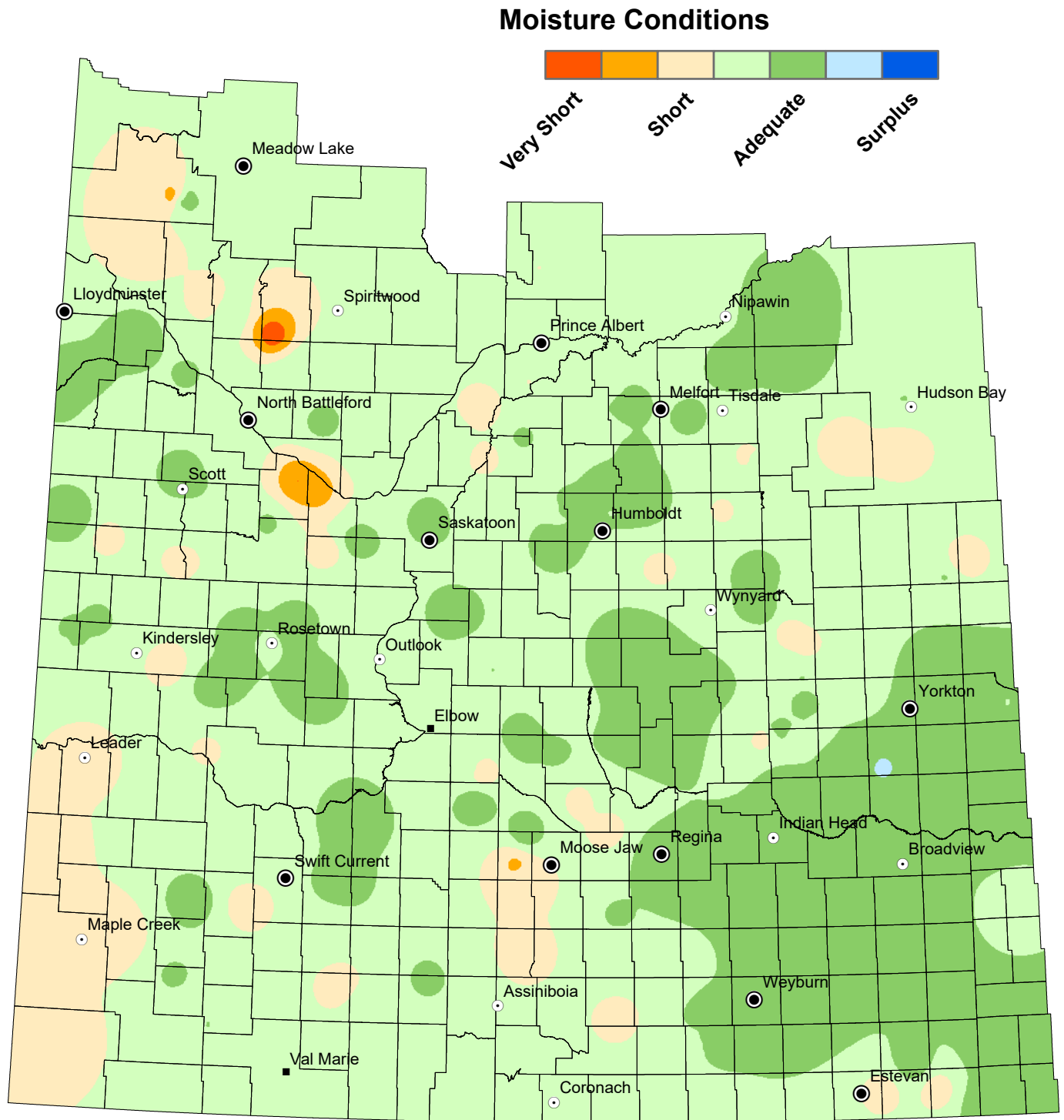

NOTE: Since techniques used to smooth the transition between zones can affect the values in localized areas, this map should be used for regional analysis only.

Hay Topsoil Moisture Conditions

from May 6 to May 12, 2025

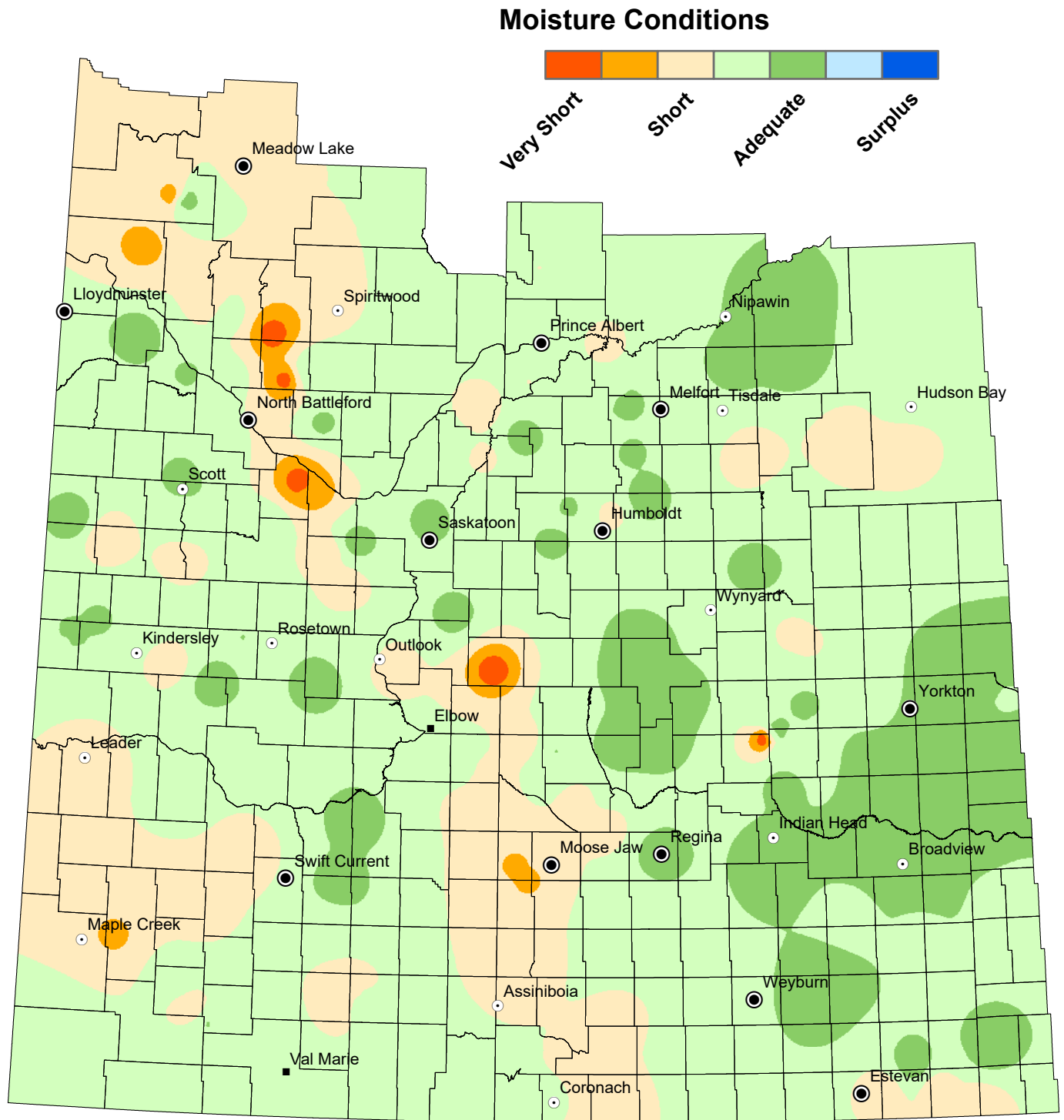

NOTE: Since techniques used to smooth the transition between zones can affect the values in localized areas, this map should be used for regional analysis only.

Pasture Topsoil Moisture Conditions

from May 6 to May 12, 2025

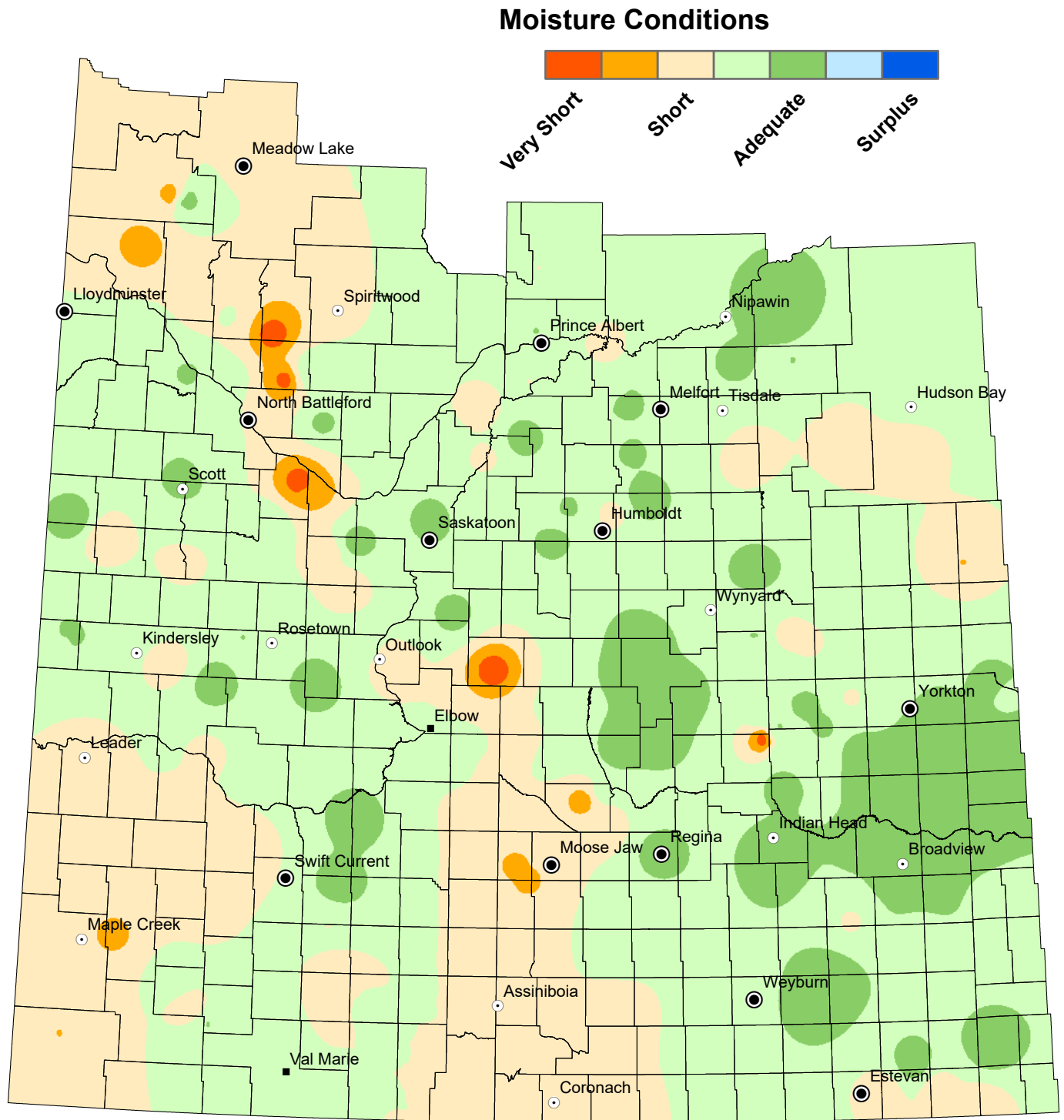

NOTE: Since techniques used to smooth the transition between zones can affect the values in localized areas, this map should be used for regional analysis only.

Minimum Temperature

from May 6 to May 12, 2025

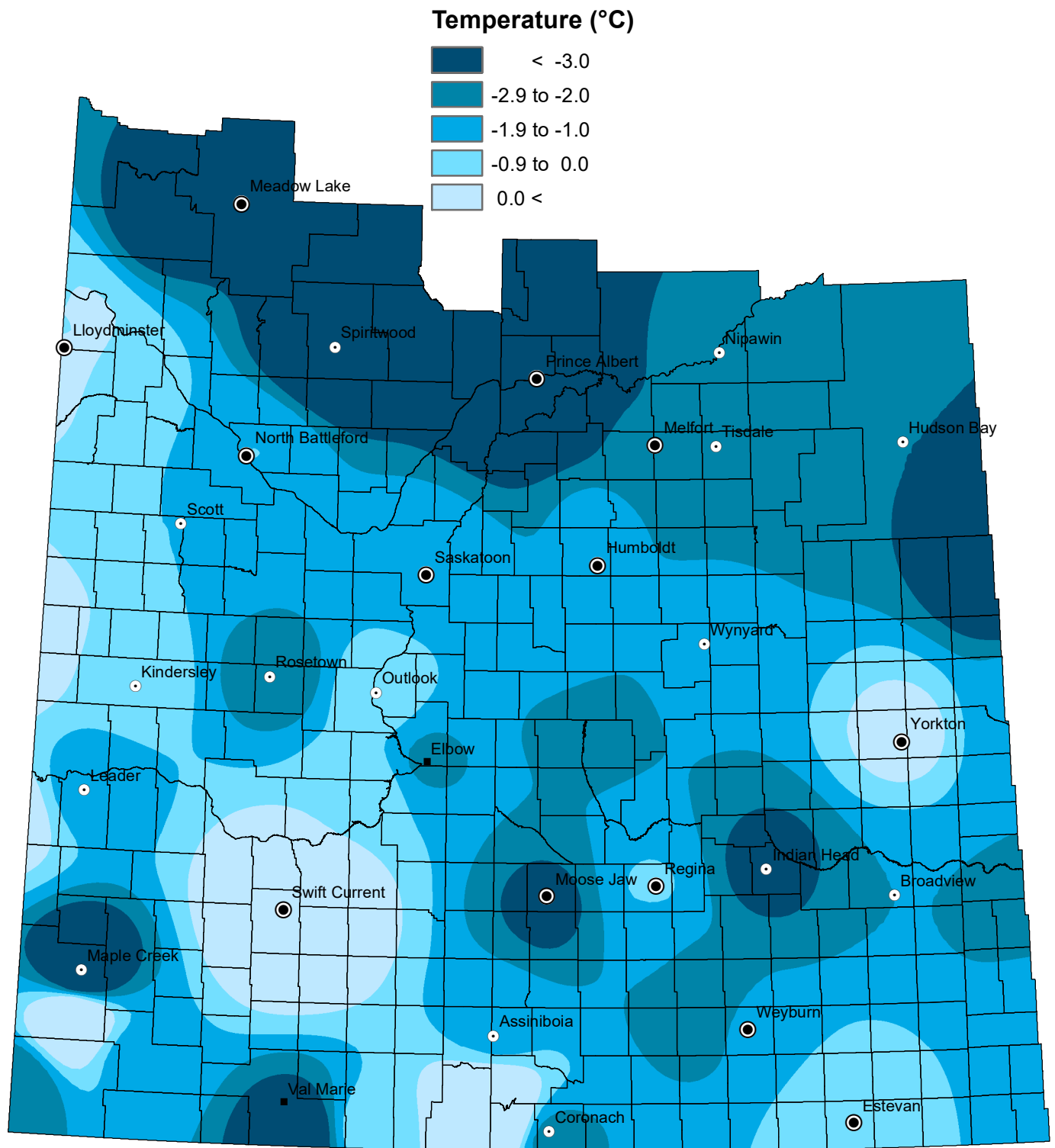

NOTE: Since techniques used to smooth the transition between zones can affect the values in localized areas, this map should be used for regional analysis only.

Saskatchewan

1:3,500,000

0 25 50 100 150 200

Kilometers

Projection: UTM Zone 13 Datum: NAD83



Data Sources:
 Temperature data - Saskatchewan Ministry of Environment (Wildfire Management Branch) and Environment Canada.
 Temperature data compiled and quality controlled by Agriculture and Agri-Food Canada
 IDW interpolation (power 3.5, fixed radius 300 km)
 Geomatics Services, Ministry of Agriculture

May 14, 2025

Maximum Temperature

from May 6 to May 12, 2025

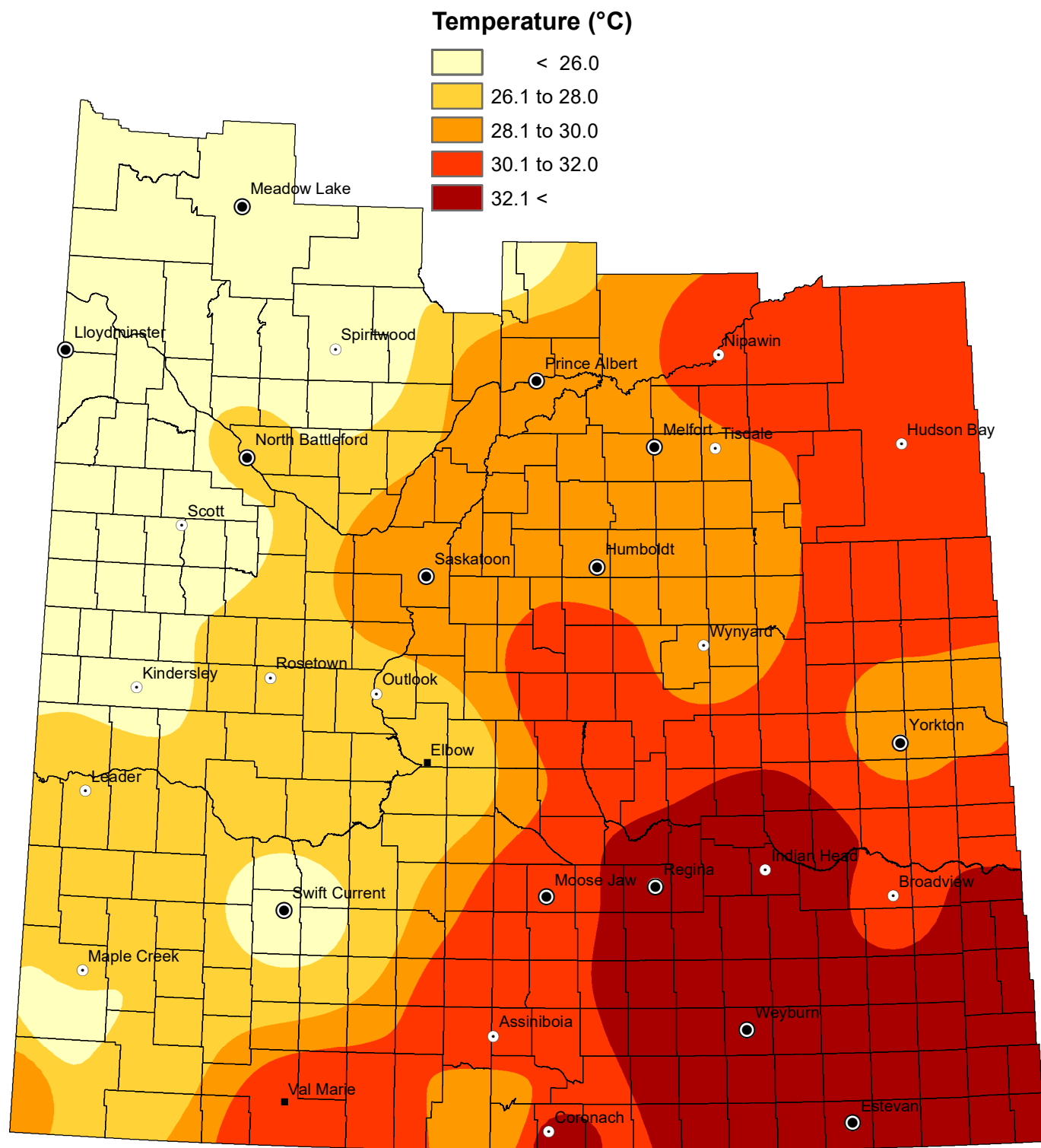

NOTE: Since techniques used to smooth the transition between zones can affect the values in localized areas, this map should be used for regional analysis only.