

Crop Report

For the Period June 22 to June 28, 2021

Published by the Ministry of Agriculture
ISSN 0701 7085
Report number 09, June 30, 2021

The majority of crops in the province are in fair to good condition. Provincially, 56 per cent of the fall cereals, 61 per cent of the spring cereals, 58 per cent of the oilseed crops and 60 per cent of the pulse crops are at their normal stages of development for this time of year.

Most of the province received rainfall this week, but it was not enough to improve soil moisture conditions or to offset the effects of the current heat wave. Cooler temperatures and a good wide spread rain is needed for the entire province.

Rainfall in the province ranged from nothing to 28 mm in the Vonda area. Moisture levels sharply declined this week. Cropland topsoil moisture is rated as zero per cent surplus, 31 per cent adequate, 42 per cent short and 27 per cent very short. Hay and pasture land topsoil moisture is rated as zero per cent surplus, 24 per cent adequate, 36 per cent short and 40 per cent very short.

Haying operations are off to a delayed start in the province due to cool temperatures and moisture limitations early in the season. For most producers this year's hay crop did not reach a satisfactory quantity or quality. Hay quality is currently rated as seven per cent excellent, 38 per cent good, 45 per cent fair and 10 per cent poor.

Producers hope that the heat will break. Rain is needed to improve crop and pasture growth, especially in the areas that did not receive much rain prior to this week.

Provincial Crop Development June 28, 2021			
	% Ahead	% Normal	% Behind
Fall Cereals	27	56	17
Spring Cereals	20	61	19
Oilseeds	16	58	26
Pulse Crops	23	60	17

The majority of crop damage reported was from heat, dry winds, extremely dry soil conditions, insects and gophers.

Producers are busy finishing crop herbicide applications, moving cattle to market, scouting for pests and fixing equipment and beginning haying operations in some areas.

For further information, contact Matthew Struthers, AAg,
Crops Extension Specialist, Regional Services Branch,
Toll Free: 1-866-457-2377 or 306-694-3714, Email: cropreport@gov.sk.ca.
Also available on the Ministry of Agriculture website at saskatchewan.ca/crop-report.

One year ago

The majority of the province received some rain and that helped improve soil conditions. Crops were rated to be in fair to excellent condition. Haying operations have begun and hay quality ranges from poor to excellent. Producers are hoping for more rain to help improve pastures and get hay land growing before second cut.

Follow the 2021 Crop Report on
Twitter @SKAgriculture



Agriculture and
Agri-Food Canada



Southeastern Saskatchewan:

- Crop District 1 – Carnduff, Estevan, Redvers, Moosomin and Kipling areas
- Crop District 2 – Weyburn, Milestone, Moose Jaw, Regina and Qu'Appelle areas
- Crop District 3ASE – Radville, Minton and Lake Alma areas

Rainfall was greatly appreciated this week, but did very little to improve moisture conditions in the area. Producers are noticing low moisture stress symptoms developing on many crop, pasture and hay fields across the region. Hay land that has not received much rainfall this year is very short and thin.

Southeast Crop Development June 28, 2021			
	% Ahead	% Normal	% Behind
Fall Cereals	7	63	30
Spring Cereals	21	58	21
Oilseeds	18	57	25
Pulse Crops	20	55	25

Regionally, 63 per cent of the fall cereals, 58 per cent of the spring cereals, 57 per cent of the oilseed crops and 55 per cent of the pulse crops are at their normal stages of development for this time of year. Crop conditions range from fair to good in the region, with 66 per cent of the spring wheat, 57 per cent of the canola and 54 per cent of the lentils being in good condition at this time.

The Tantallon area received the most rain in the region this week with 17 mm. The Broadview and Glenavon areas received 15 mm, the Wilcox and Kisbey areas received 13 mm, the Indian Head area received 10 mm and the Avonlea area received five mm. With the high forecasted temperatures this moisture will soon disappear.

Cropland topsoil moisture is rated as zero per cent surplus, 41 per cent adequate, 46 per cent short and 13 per cent very short. Hay and pasture land topsoil moisture is rated as zero per cent surplus, 38 per cent adequate, 28 per cent short and 34 per cent very short.

Haying has just begun in the region with twelve per cent of the hay crop cut and three per cent baled or put into silage. Hay quality is rated as 15 per cent excellent, 31 per cent good, 39 per cent fair and 15 per cent poor. The dry conditions have resulted in reduced yield for hay land as well as reduced carrying capacity on pastures.

The majority of crop damage this week were from dry conditions, wind, gophers and insects such as cutworms, flea beetles and grasshoppers.

Producers are busy finishing up crop herbicide applications, starting haying and scouting for insects and diseases.

Southwestern Saskatchewan:

- Crop District 3ASW – Coronach, Assiniboia and Ogema areas
- Crop District 3AN – Gravelbourg, Mossbank, Mortlach and Central Butte areas
- Crop District 3B – Kyle, Swift Current, Shaunavon and Ponteix areas
- Crop District 4 – Consul, Maple Creek and Leader areas

Extremely hot and windy days have impacted the crops in the region for the past week. Crops are rapidly advancing and many crops will begin to flower or head out in order to speed up their life cycles.

In the southwest region, 52 per cent of the fall cereals, 65 per cent of the spring cereals, 55 per cent of the oilseed crops and 58 per cent of the pulse crops are at their normal stages of development for this time of year.

Southwest Crop Development June 28, 2021			
	% Ahead	% Normal	% Behind
Fall Cereals	19	52	29
Spring Cereals	10	65	25
Oilseeds	10	55	35
Pulse Crops	13	58	29

Crop conditions range from poor to good in the region, with 26 per cent of the spring wheat, 31 per cent of the durum, 21 per cent of the canola and 35 per cent of the lentils being in good condition at this time.

Parts of the region received rainfall this week. The Gravelbourg area received the highest amount of rain in the region with 12 mm. The Limerick and Gull Lake areas received nine mm and Hazenmore received six mm.

Moisture conditions have declined severely in the region due to limited rainfall, consistent wind and heat. Cropland topsoil moisture is rated as zero per cent surplus, 25 per cent adequate, 27 per cent short and 48 per cent very short. Hay and pasture land topsoil moisture is rated as 25 per cent adequate, 33 per cent short and 42 per cent very short.

Haying has recently begun in the region. Ten per cent of the hay crop has now been cut and two per cent has been baled or put into silage. Hay quality is rated as zero per cent excellent, zero per cent good, 83 per cent fair and 17 per cent poor. Producers have reported that limited rain at the start of the season has led to shorter hay crops and pasture and they are noticing reduced yields in some areas.

The majority of crop damage this week was from wind, heat, extreme dry conditions, insect pests and gophers.

Producers are busy starting to hay, scouting for insects and disease and moving cattle to market.

East-Central Saskatchewan:

- Crop District 5 – Melville, Yorkton, Cupar, Kamsack, Foam Lake, Preeceville and Kelvington areas
- Crop District 6A – Lumsden, Craik, Watrous and Clavet areas

Even though the region has received some localized rain showers the crops are slow to develop because of the high day time temperatures and overall lack of moisture.

The east-central region requires more rain and mid to low 20 degree temperatures to improve crop development. Areas that received rain have reported that crops are looking better, but more is needed.

East-Central Crop Development June 28, 2021			
	% Ahead	% Normal	% Behind
Fall Cereals	38	61	1
Spring Cereals	8	64	28
Oilseeds	5	62	33
Pulse Crops	8	82	10

Sixty-one per cent of the fall cereals, 64 per cent of the spring cereals, 62 per cent of the oilseed crops and 82 per cent of the pulse crops are at their normal stages of development for this time of year. Crop conditions range from fair to good in the region, with 37 per cent of the canola, 55 per cent of the spring wheat and 84 per cent of the lentils being in good condition at this time. There have been reports of cereals heading and flowering in canola and pulse crops.

Rainfall in the region ranged from nil to 15 mm in the Kuroki area; the Elfros area 13 mm, the Semans area eight and the Raymore and Lipton areas received three mm.

Moisture conditions have dropped in the region. Cropland topsoil moisture is rated as 21 per cent adequate, 69 per cent short and ten per cent very short. Hay and pasture land topsoil moisture is rated as 16 per cent adequate, 70 per cent short and 14 per cent very short.

Haying has started throughout most of the east-central region, but progress has been very slow with only two per cent cut and one per cent baled. Hay quality is rated as 44 per cent good, 56 per cent fair. Much of the region is very dry, which has resulted in delayed and reduced hay and pasture growth.

The majority of crop damage this week was from dry conditions, wind and gophers, as well as some damage from insects such as flea beetles, cutworms.

Producers are busy getting ready to start haying, wrapping up in herbicide applications and scouting for crop damage.

West-Central Saskatchewan:

- Crop District 6B – Hanley, Outlook, Loreburn, Saskatoon and Arelee areas
- Crop District 7A – Rosetown, Kindersley, Eston and Major areas
- Crop District 7B – Kerrobert, Macklin, Wilkie and Biggar areas

Crops in the region look very poor and have been struggling to develop under the constant stress of the dry growing conditions. Very little rain was received this week and overall this region has seen the least amount of rain since the beginning of the growing season. The heat and constant wind has put immense stress on crops, pasture and hay land in the region and without a good rain soon the situation could become even more dire.

West-Central Crop Development June 28, 2021			
	% Ahead	% Normal	% Behind
Fall Cereals	14	86	0
Spring Cereals	16	59	25
Oilseeds	15	55	30
Pulse Crops	12	70	18

Regionally, 86 per cent of the fall cereals, 59 per cent of the spring cereals, 55 per cent of the oilseed crops and 70 per cent of the pulse crops are at their normal stages of development for this time of year.

Crop conditions range from fair to good in the region, with 47 per cent of the durum, 33 per cent of the canola and 57 per cent of the lentils being in good condition at this time.

The west-central region did not receive adequate rainfall this week with very little amounts being reported across the region. The Saskatoon area received the most with 10 mm followed by Marengo with five mm. This moisture will quickly disappear as the forecasted temperatures are well above 30 C for the next week.

The moisture conditions continue to deteriorate in the region. Cropland topsoil moisture is rated as zero per cent surplus, 40 per cent adequate, 43 per cent short and 17 per cent very short. Hay and pasture land topsoil moisture is rated as 29 per cent adequate, 49 per cent short and 22 per cent very short.

Haying operations are just beginning in the region. Six per cent of the hay crop has now been cut and less than one per cent has been baled or put into silage. Hay quality is rated as zero per cent excellent, 56 per cent good and 33 per cent fair and eleven per cent poor.

Limited moisture and cool temperatures earlier in the season have delayed the start of haying for some producers. Some crops have begun to flower and head out in response to the heavy stress from the dry conditions they are suffering through.

The majority of crop damage this week was from heat, wind and dry soil conditions. Producers are busy getting preparing for haying, scouting fields and assessing crop damage.

Northeastern Saskatchewan:

- Crop District 8 – Hudson Bay, Tisdale, Melfort, Carrot River, Humboldt, Kinistino, Cudworth and Aberdeen areas
- Crop District 9AE – Prince Albert, Choiceland and Paddockwood areas

The hot dry windy weather is taking its toll on the crops in the region, causing the crops to be stunted, especially in fields with lighter soils. The region did receive some rain this week but it was very localized and not enough was received to provide relief to crops and pastures.

Northeast Crop Development June 28, 2021			
	% Ahead	% Normal	% Behind
Fall Cereals	33	63	4
Spring Cereals	14	79	7
Oilseeds	13	63	24
Pulse Crops	11	84	5

Regionally, 63 per cent of the fall cereals, 79 per cent of the spring cereals, 63 per cent of the oilseed crops and 84 per cent of the pulse crops are at their normal stages of development for this time of year.

Crop conditions range from fair to good in the region, with 67 per cent of the spring wheat, 22 per cent of the canola and 54 per cent of the peas being in good condition at this time.

Rain in the region ranged from trace to 28 mm in the Vonda area and 20 mm in the Star City area.

Moisture conditions have slightly declined in the region. Crop land topsoil moisture is rated as zero per cent surplus, 64 per cent adequate 29 per cent short and seven per cent very short. Hay and pasture land topsoil moisture is rated as zero per cent surplus, 47 per cent adequate, 31 per cent short and 22 per cent very short.

Haying has begun in all areas of the northeast region with seven per cent of the hay now cut. Hay quality is rated as zero per cent excellent, 75 per cent good and 25 per cent fair. Continued lack of rainfall and constant heat has slowed hay development in the region and has made some producers hesitate about cutting.

The majority of crop damage this week was from heat, wind, dry conditions and gophers.

Northwestern Saskatchewan:

- Crop District 9AW – Shellbrook, North Battleford, Big River and Hafford areas
- Crop District 9B – Meadow Lake, Turtleford, Pierceland, Maidstone and Lloydminster areas

Hot, dry conditions across the region have stunted crop development and with more extreme heat in the forecast, crops in the region are going to have very little soil moisture sustain themselves. Without more rain crops are at risk of rapidly maturing or dying off.

Northwest Crop Development June 28, 2021			
	% Ahead	% Normal	% Behind
Fall Cereals	61	24	15
Spring Cereals	38	62	0
Oilseeds	35	59	6
Pulse Crops	33	67	0

Sixty-two per cent of the spring cereals, 59 per cent of the oilseed crops and 67 per cent of the pulse crops are at their normal stages of development for this time of year. Crop conditions range from fair to good in the region, with 41 per cent of the spring wheat, 26 per cent of the canola and 26 per cent of the peas being in good condition at this time.

Rain in the northwest region ranged from nil to 20 mm in areas around Duck Lake and 10 mm around the Meadow Lake area. With very little rainfall received in the region, crops are beginning to show signs of stress, have begun to head out and are very short.

Moisture conditions have dropped drastically this week with cropland topsoil moisture rated as zero per cent surplus, nine per cent adequate, eleven per cent short and 80 per cent very short. Hay and pasture land topsoil moisture is rated as 100 per cent short.

Haying has not started, but will be underway soon in the region. Some fields remain too stunted to start haying. Early season cool temperatures and current extreme lack of moisture has slowed hay development. Hay quality is rated as 50 per cent good and 50 per cent fair.

The majority of crop damage this week was from cutworms, gophers, dry conditions and wind.

Producers are busy finishing in-crop herbicide applications and scouting for diseases and other forms of crop damage.

Crop Conditions - June 28, 2021

Provincial							
	Winter wheat	Fall rye	Spring wheat	Durum	Oat	Barley	Canaryseed
% excellent	0	0	4	2	3	2	12
% good	46	27	54	43	58	50	49
% fair	29	51	32	37	31	36	29
% poor	21	22	10	18	7	11	9
% very poor	4	0	0	0	1	1	1
	Flax	Canola	Mustard	Soybean	Pea	Lentil	Chickpea
% excellent	1	3	0	2	6	1	1
% good	37	35	29	58	49	48	9
% fair	45	39	47	34	33	34	65
% poor	16	21	24	6	11	16	25
% very poor	1	2	0	0	1	1	0
Southeast							
	Winter wheat	Fall rye	Spring wheat	Durum	Oat	Barley	Canaryseed
% excellent	0	0	4	4	6	1	0
% good	48	58	66	71	73	68	75
% fair	13	22	26	22	17	26	25
% poor	30	20	4	3	4	5	0
% very poor	9	0	0	0	0	0	0
	Flax	Canola	Mustard	Soybean	Pea	Lentil	Chickpea
% excellent	3	2	0	0	3	0	0
% good	50	57	67	59	73	54	0
% fair	45	35	33	35	22	44	100
% poor	1	5	0	6	2	2	0
% very poor	1	1	0	0	0	0	0
Southwest							
	Winter wheat	Fall rye	Spring wheat	Durum	Oat	Barley	Canaryseed
% excellent	0	0	0	0	0	0	0
% good	19	9	26	31	9	26	10
% fair	79	69	31	43	72	37	62
% poor	2	22	43	26	19	37	28
% very poor	0	0	0	0	0	0	0
	Flax	Canola	Mustard	Soybean	Pea	Lentil	Chickpea
% excellent	0	0	0	0	0	0	0
% good	3	21	25	61	39	35	3
% fair	21	34	44	22	27	33	58
% poor	76	45	31	17	34	31	38
% very poor	0	0	0	0	0	1	0
East-central							
	Winter wheat	Fall rye	Spring wheat	Durum	Oat	Barley	Canaryseed
% excellent	0	0	3	2	2	3	0
% good	63	16	55	63	59	55	100
% fair	24	83	36	33	35	35	0
% poor	13	1	6	2	4	7	0
% very poor	0	0	0	0	0	0	0

East-central (continued)							
	Flax	Canola	Mustard	Soybean	Pea	Lentil	Chickpea
% excellent	0	3	0	0	5	0	19
% good	42	37	100	100	60	84	71
% fair	51	37	0	0	28	15	10
% poor	6	20	0	0	7	1	0
% very poor	1	3	0	0	0	0	0
West-central							
	Winter wheat	Fall rye	Spring wheat	Durum	Oat	Barley	Canaryseed
% excellent	0	0	9	4	6	5	55
% good	50	28	48	47	67	41	19
% fair	50	72	30	35	24	43	13
% poor	0	0	12	13	3	10	11
% very poor	0	0	1	1	0	1	2
	Flax	Canola	Mustard	Soybean	Pea	Lentil	Chickpea
% excellent	1	5	0	49	9	3	0
% good	24	33	19	41	38	57	100
% fair	64	37	75	10	44	36	0
% poor	10	24	5	0	7	4	0
% very poor	1	1	1	0	2	0	0
Northeast							
	Winter wheat	Fall rye	Spring wheat	Durum	Oat	Barley	Canaryseed
% excellent	0	0	3	22	5	2	0
% good	6	20	67	46	61	56	61
% fair	44	22	23	23	23	37	34
% poor	50	58	5	7	9	3	3
% very poor	0	0	2	2	2	2	2
	Flax	Canola	Mustard	Soybean	Pea	Lentil	Chickpea
% excellent	6	5	N/A	0	30	5	N/A
% good	62	22	N/A	30	54	31	N/A
% fair	25	46	N/A	57	9	35	N/A
% poor	4	25	N/A	7	4	14	N/A
% very poor	3	2	N/A	6	3	15	N/A
Northwest							
	Winter wheat	Fall rye	Spring wheat	Durum	Oat	Barley	Canaryseed
% excellent	0	0	0	0	0	0	0
% good	0	0	41	0	53	57	0
% fair	100	100	50	70	33	35	40
% poor	0	0	9	30	14	8	60
% very poor	0	0	0	0	0	0	0
	Flax	Canola	Mustard	Soybean	Pea	Lentil	Chickpea
% excellent	0	0	N/A	N/A	0	0	N/A
% good	0	26	N/A	N/A	26	0	N/A
% fair	75	53	N/A	N/A	74	100	N/A
% poor	25	19	N/A	N/A	0	0	N/A
% very poor	0	2	N/A	N/A	0	0	N/A

Crop Districts and Rural Municipalities in Saskatchewan

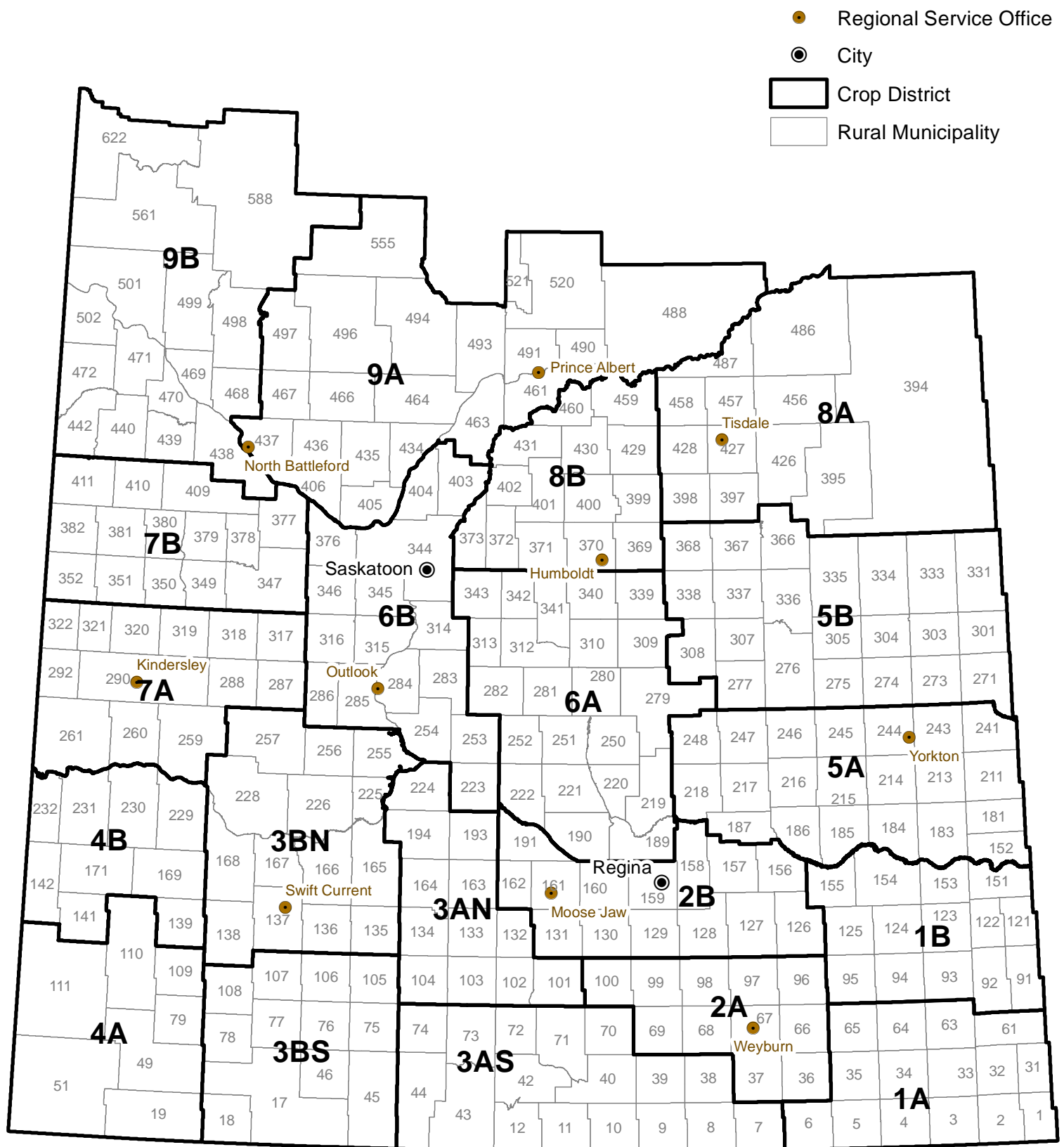

Weekly Rainfall

from June 22 to June 28, 2021

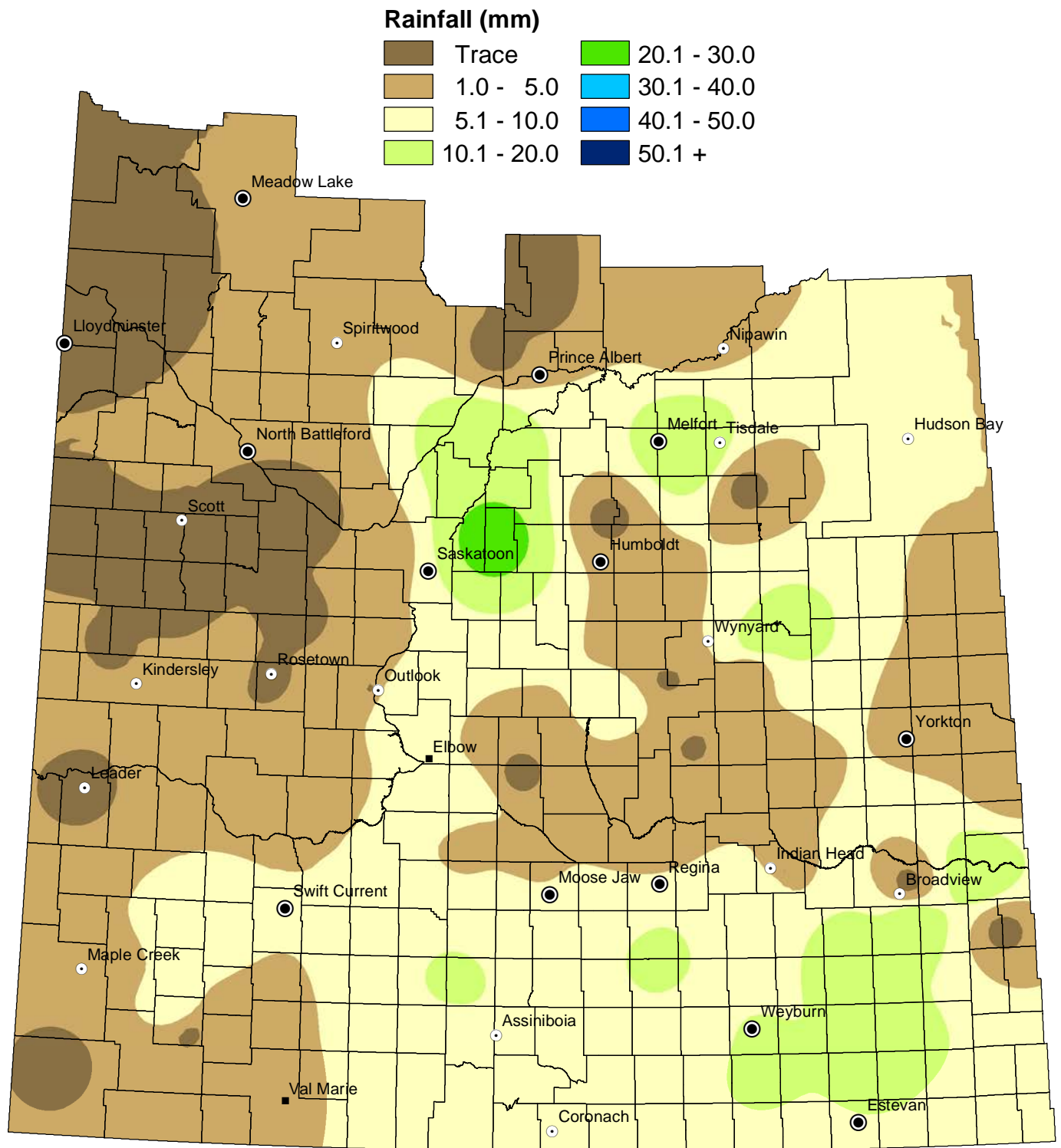

NOTE: Since techniques used to smooth the transition between zones can affect the values in localized areas, this map should be used for regional analysis only.

Weekly Rainfall Summary

(in millimeters)

1 inch = 25 mm

for the period from June 22 to 28, 2021

Crop Dist.	R.M. No.	Name	Past Week	Since 1-Apr	Crop Dist.	R.M. No.	Name	Past Week	Since 1-Apr	Crop Dist.	R.M. No.	Name	Past Week	Since 1-Apr
1A	2	Mount Pleasant	6	133	4A	51	Reno	NIL	101.8	7A	287	St. Andrews	NIL	14
	3	Enniskillen	N/A	201		79 A	Arlington	NIL	90		288	Pleasant Valley	2	62
	32	Reciprocity	N/A	58		79 B	Arlington	7.5	75		290	Kindersley	N/A	53.2
	61	Antler	N/A	172		109	Carmichael	N/A	43.6		292	Milton	5	64
	64	Brock	13	182		110	Piapot	4	54		317	Marriott	NIL	74
	65	Tecumseh	N/A	137		139	Gull Lake	9	56		320 A	Oakdale	1	87
1B	95	Golden West	N/A	56	4B	229	Miry Creek	5	62.7		320 B	Oakdale	N/A	59
	122	Martin	trace	164		231	Happyland	NIL	81		321	Prairiedale	NIL	117.9
	123	Silverwood	N/A	175		181	Langenburg	3	130	7B	347	Biggar	N/A	94
	124	Kingsley	15	150	5A	183	Fertile Belt	12	170		350	Mariposa	NIL	24
	125 A	Chester	N/A	209		211	Churchbridge	2	135		351	Progress	N/A	108
	125 B	Chester	15	212		213	Saltcoats	N/A	101		377	Glenside	NIL	70
	151	Rocanville	17	170		217	Lipton	3	160		378	Rosemount	NIL	134
	154 A	Elcapo	N/A	157		241	Calder	N/A	123		382	Eye Hill	NIL	102.9
	154 B	Elcapo	NIL	38		243	Wallace	N/A	138		409 A	Buffalo	N/A	65
	155	Wolseley	N/A	184		245 A	Garry	N/A	93		409 B	Buffalo	N/A	101
2A	67	Weyburn	14.2	164.2		245 B	Garry	N/A	124		410	Round Valley	N/A	89.1
	68	Brokenshell	5.5	199.5		246 A	Ituna Bon Accord	4	160	8A	394	Hudson Bay	N/A	101
	97	Wellington	10.5	192.5		246 B	Ituna Bon Accord	N/A	115.3		395	Porcupine	N/A	94
	100	Elmsthorpe	5	151		247	Kellross	5	166.1		397	Barrier Valley	trace	107.6
2B	127 A	Francis	N/A	175.5		248	Touchwood	3	95		427	Tisdale	N/A	NIL
	127 B	Francis	5	104	5B	273	Sliding Hills	1	156.5		428	Star City	20	96
	129	Bratt's Lake	13	209		277	Emerald	2	113		456	Arborefield	11	129
	131	Baildon	7	152		301	St.Philips	3	116.3		457 A	Connaught	N/A	60.4
	156 A	Indian Head	0.4	126.6		305	Invermay	N/A	132		486	Moose Range	N/A	65
	156 B	Indian Head	10	223		307	Elfros	13	127		487	Nipawin	N/A	71
	159	Sherwood	N/A	191		308 A	Big Quill	5	95	8B	369	St. Peter	N/A	103
	160	Pense	N/A	125		308 B	Big Quill	NIL	35		370 A	Humboldt	N/A	93
	161 A	Moose Jaw	6	181		331	Livingston	3.8	121.3		370 B	Humboldt	N/A	61
	161 B	Moose Jaw	trace	323		334	Preeceville	N/A	77		371	Bayne	N/A	91
	162 A	Caron	7.3	164.6		336	Sasman	15	110		372	Grant	28	86.2
	162 B	Caron	3	164		337	Lakeview	9	101.5		400	Three Lakes	trace	79
	191	Marquis	N/A	73		366	Kelvington	N/A	113		429	Flett's Springs	N/A	85
3ASE	38 A	Laurier	N/A	88.4		367	Ponass Lake	N/A	106		430	Invergordon	N/A	121
3ASW	38 B	Laurier	N/A	145	6A	190 A	Dufferin	N/A	97		459	Kinistino	N/A	79
	10	Happy Valley	N/A	234		190 B	Dufferin	N/A	140		460	Birch Hills	N/A	45.1
	40	Bengough	N/A	1		190 C	Dufferin	N/A	164	9AE	461	Prince Albert	N/A	70.8
	43	Old Post	NIL	108		190 D	Dufferin	N/A	trace		488	Torch River	2	78
	73 A	Stonehenge	8	97.5		219 A	Longlaketon	3	133		491 A	Buckland	N/A	107
	73 B	Stonehenge	N/A	82.5		219 B	Longlaketon	1.2	189.2		491 B	Buckland	N/A	37
	74	Wood River	9	168.5		220	McKillop	N/A	178		520	Paddockwood	trace	145
3AN	102	Lake Johnston	N/A	174.7		221	Sarnia	N/A	51.5		521	Lakeland	trace	120
	103	Sutton	12	69		222	Craik	NIL	118	9AW	405	Great Bend	N/A	44
	132 A	Hillsborough	5.5	145.5		251	Big Arm	N/A	43		435	Redberry	N/A	96
	132 B	Hillsborough	N/A	312		252	Arm River	N/A	57		436	Douglas	N/A	50
	193	Eyeblow	2	99		279	Mount Hope	8	134		437	North Battleford	NIL	63
3BS	75	Pinto Creek	6	98.5		282	McCraney	1	76.8		463	Duck Lake	20	120
	77	Wise Creek	1	93		339	Leroy	1	106.6		466	Meeting Lake	N/A	96
	78	Grassy Creek	trace	88		340	Wolverine	trace	100.5		467 A	Round Hill	N/A	87
	106	Whiska Creek	16	72		341	Viscount	N/A	59		467 B	Round Hill	N/A	88
	107	Lac Pelletier	N/A	59		343	Blucher	2	97		493	Shellbrook	3	77
	108	Bone Creek	N/A	95	6B	223 A	Huron	N/A	95		496	Spiritwood	N/A	122
3BN	138	Webb	N/A	76.5		223 B	Huron	0.5	90.5		497	Medstead	N/A	56
	165	Morse	N/A	60.3		223 C	Huron	N/A	NIL	9B	440	Hillsdale	N/A	104.5
	168 A	Riverside	16	57		284 A	Rudy	10	87		442	Manitou Lake	NIL	110.1
	168 B	Riverside	N/A	68.5		284 B	Rudy	10	22		498	Parkdale	N/A	84
	226	Victory	N/A	7.6		285	Fertile Valley	N/A	61		499	Mervin	N/A	104.9
	228	Lacadena	N/A	46		286	Milden	NIL	70		501 A	Frenchman Butte	0.2	121.2
	257	Monet	N/A	130.5		314	Dundurn	N/A	78		501 B	Frenchman Butte	N/A	24
						344	Corman Park	2	18		501 C	Frenchman Butte	NIL	97
						376	Eagle Creek	NIL	79		502	Britannia	N/A	46.5
						403	Rosthern	N/A	86		561	Loon Lake	N/A	115
											588	Meadow Lake	10	113
											622	Beaver River	N/A	58

Municipality No: A, B, C and D - more than one reporter

These precipitation amounts represent point locations within each municipality and do not necessarily reflect the whole R. M.

Cumulative Rainfall

from April 1 to June 28, 2021

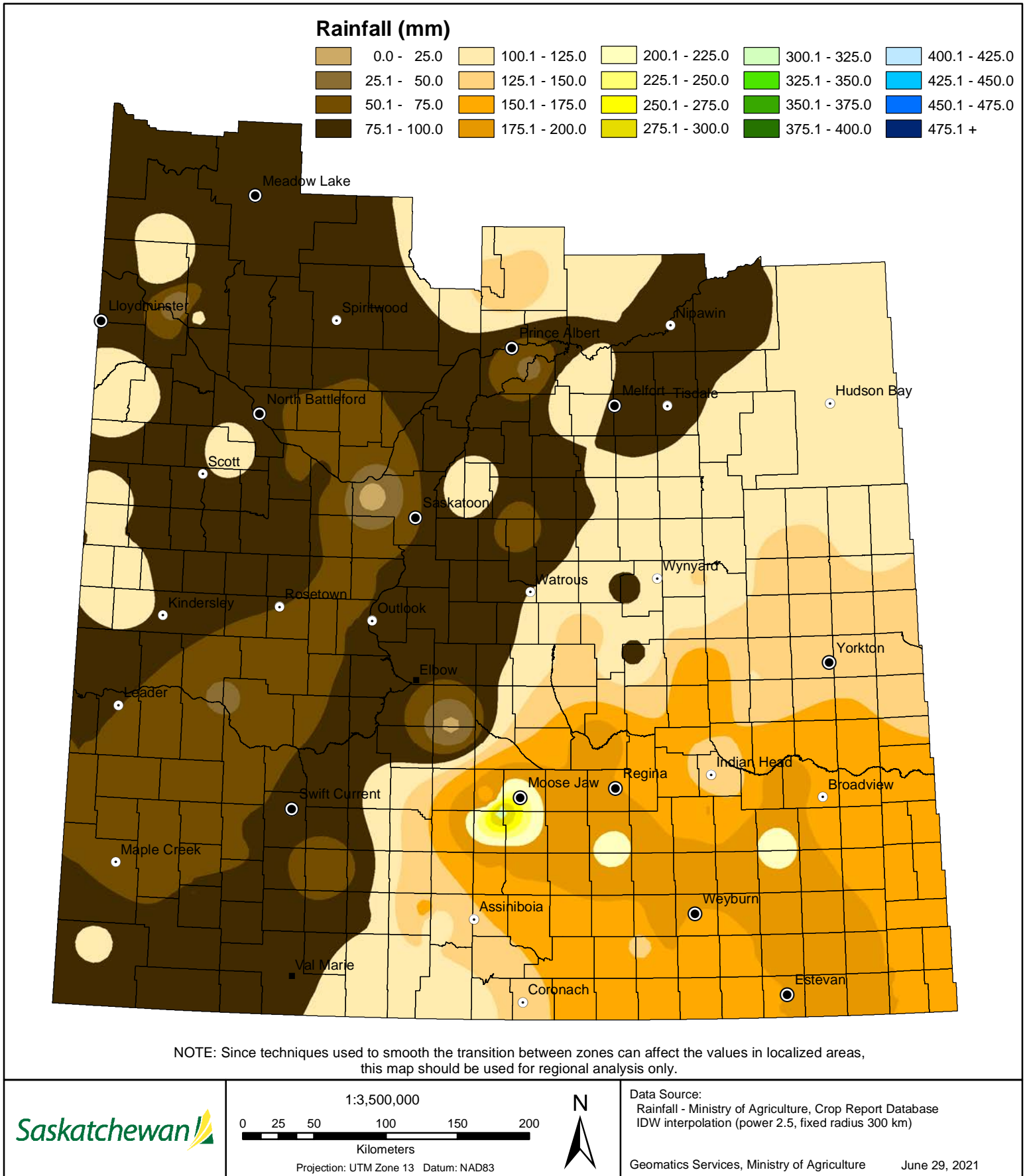

Cropland Topsoil Moisture Conditions

June 28, 2021

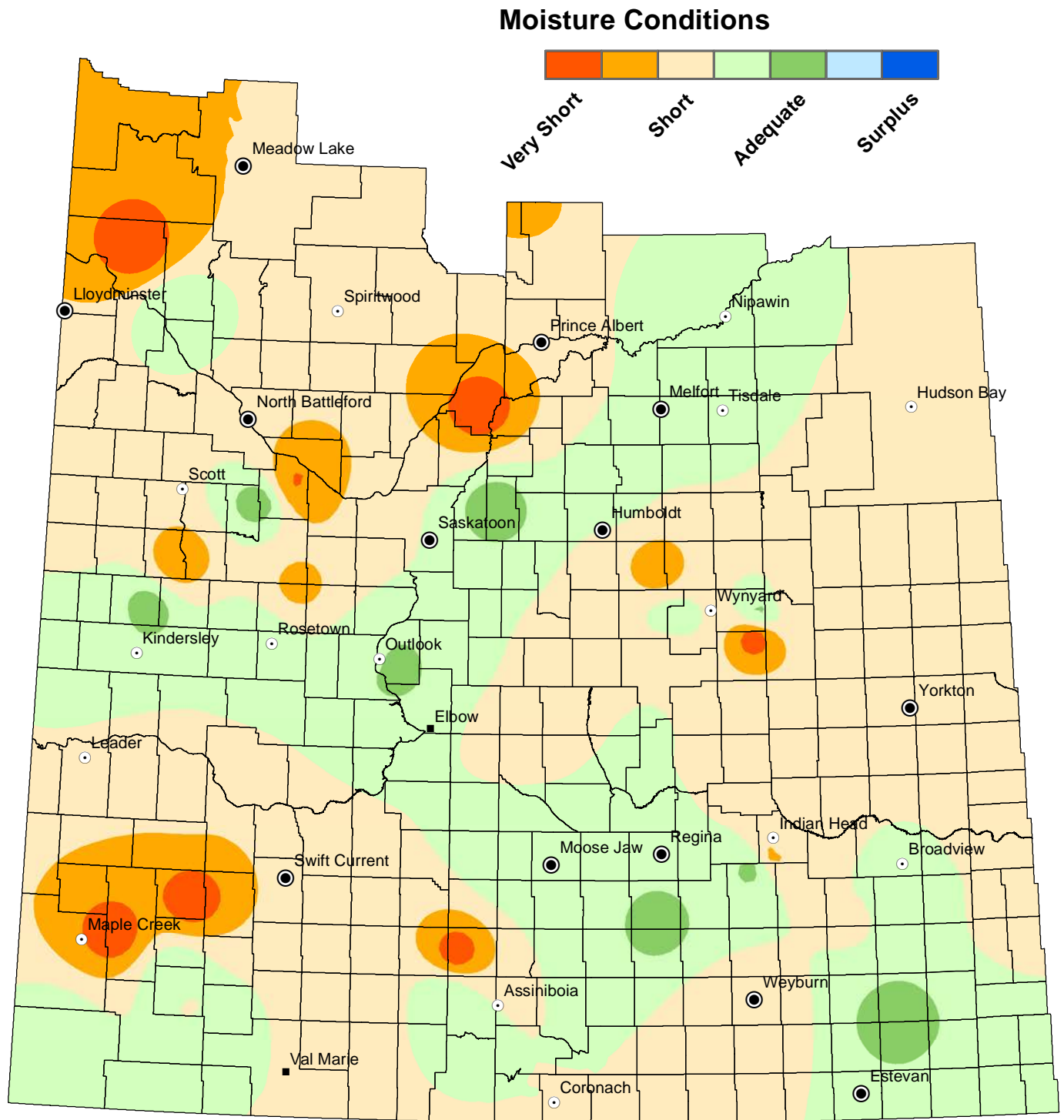

NOTE: Since techniques used to smooth the transition between zones can affect the values in localized areas, this map should be used for regional analysis only.

Saskatchewan

1:3,500,000
0 25 50 100 150 200
Kilometers

Projection: UTM Zone 13 Datum: NAD83



Data Source:
Moisture - Ministry of Agriculture, Crop Report Database
IDW interpolation (power 2.5, fixed radius 300 km)

Geomatics Services, Ministry of Agriculture June 29, 2021

Hay and Pasture Topsoil Moisture Conditions

June 28, 2021

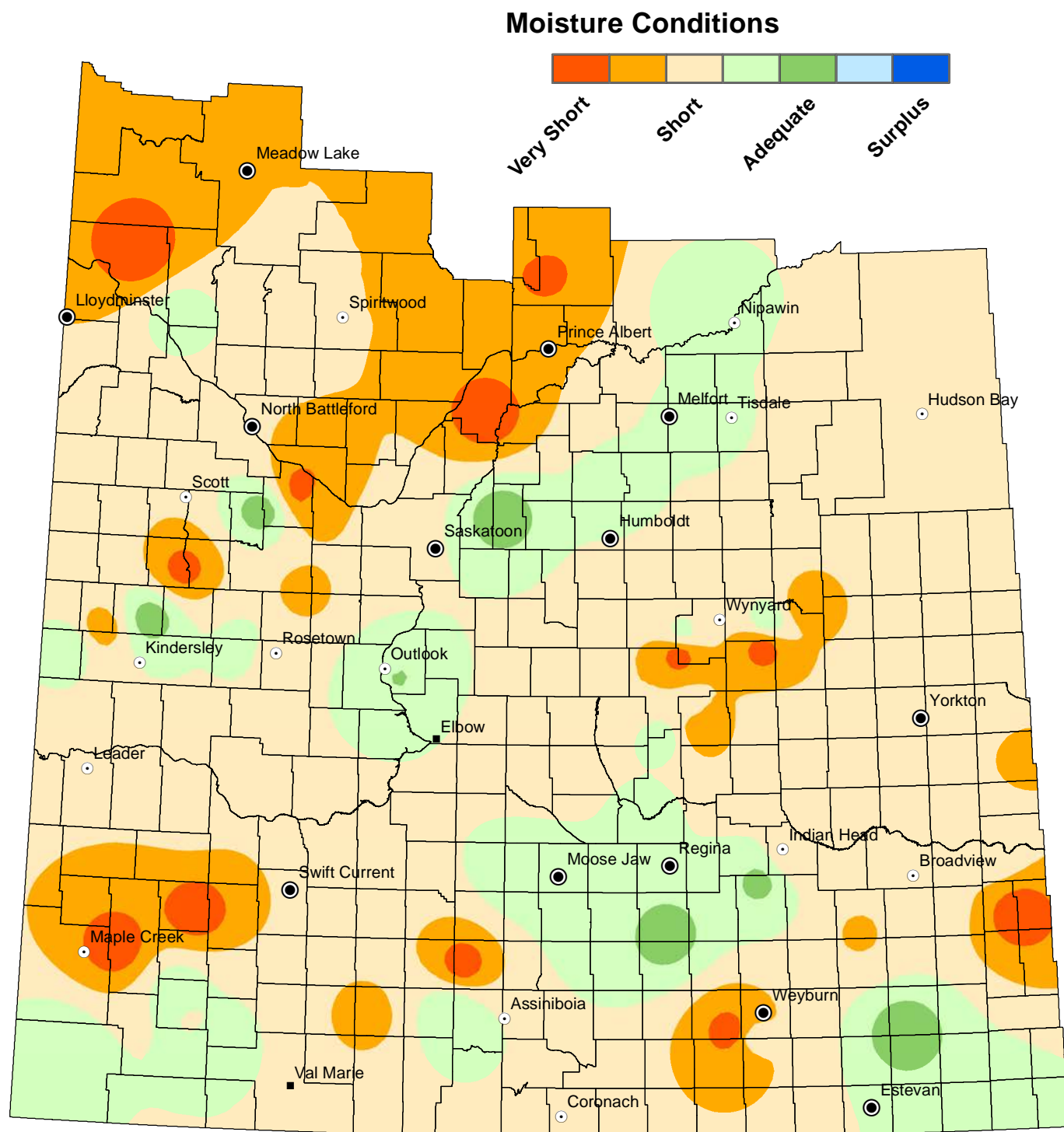

NOTE: Since techniques used to smooth the transition between zones can affect the values in localized areas, this map should be used for regional analysis only.

Minimum Temperature

from June 22 to June 28, 2021

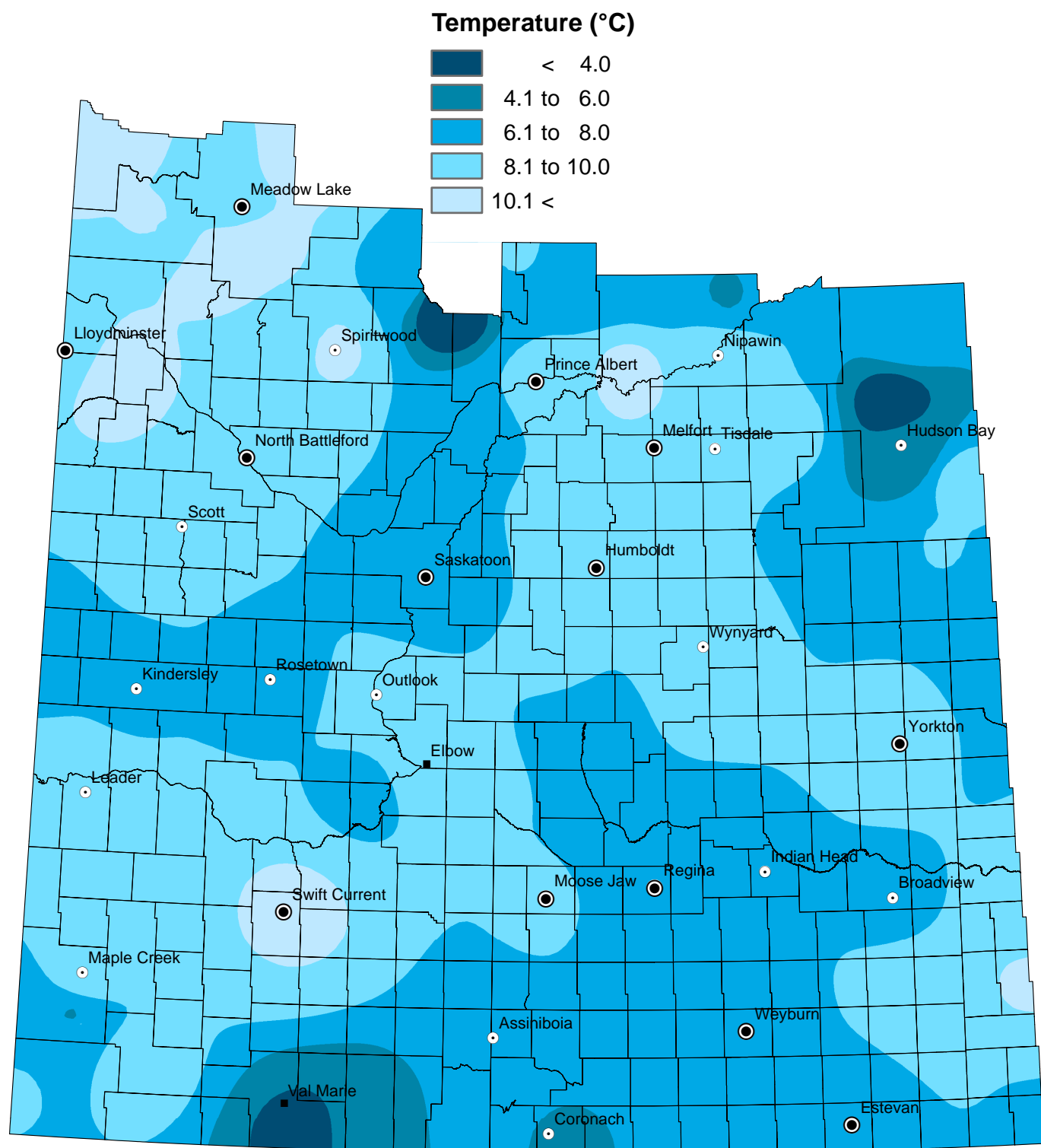

NOTE: Since techniques used to smooth the transition between zones can affect the values in localized areas, this map should be used for regional analysis only.

Maximum Temperature

from June 22 to June 28, 2021

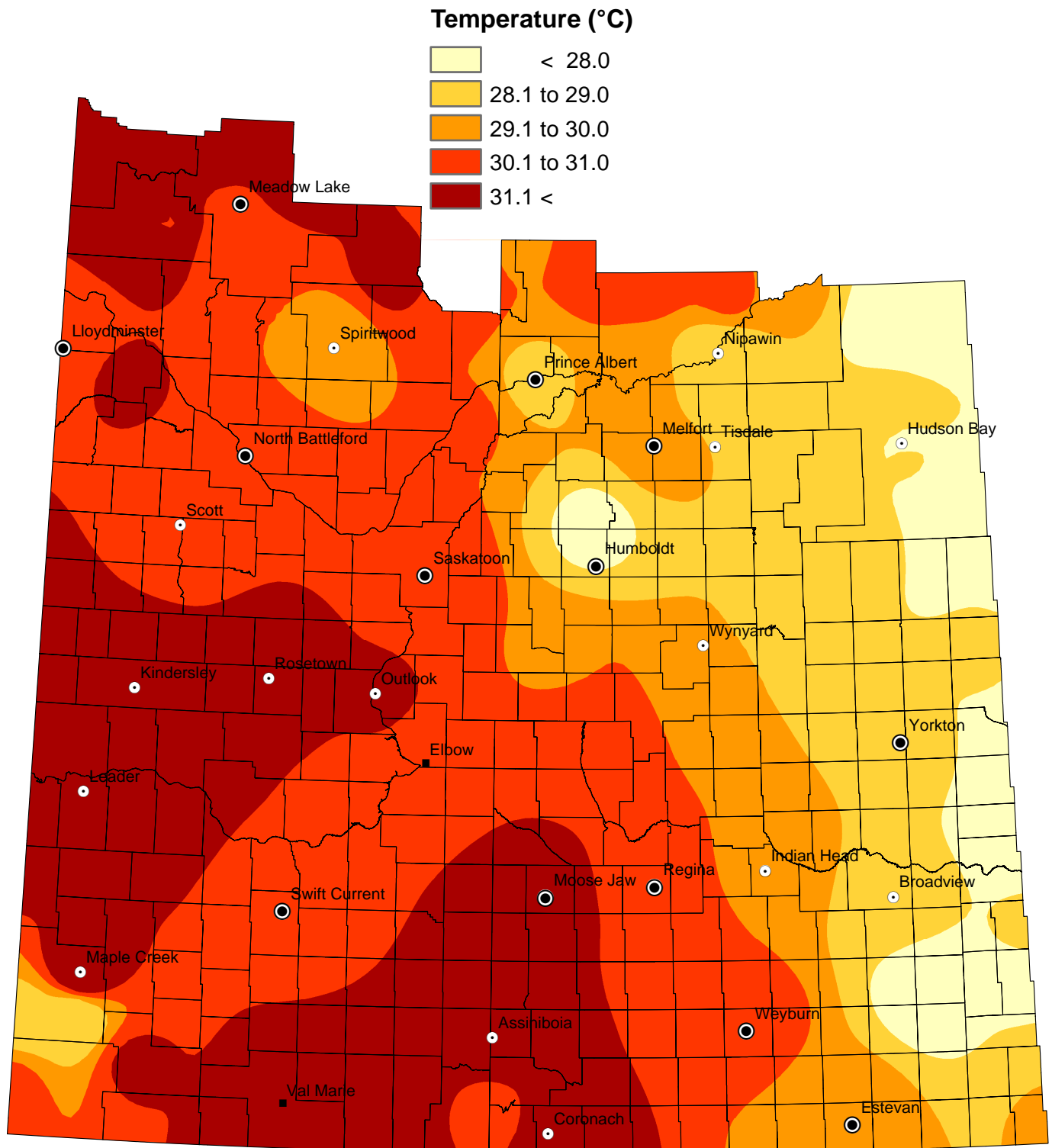

NOTE: Since techniques used to smooth the transition between zones can affect the values in localized areas, this map should be used for regional analysis only.